

11650 89TH AVE N
 SP#778821
 OSS072/ABC/13.8kV

TASK 1: DIRECTIONAL BORE
 BORE IN 1300' OF #1/0 AL UG PRIMARY "H" (P1) TO T06 (P8)

TASK 2: TERMINATION
 6 TERMINATIONS AT P1 & P8

TASK 3 RESTORATION

PERMIT REQUIRED: CITY OF MAPLE GROVE

NOTE: ABANDON EXISTING PRIMARY CABLE IN PLACE
 POSSIBLE CONCRETE BREAK/REPAIR

P4 & P5
 ABANDON SPLICE IN PLACE

P2 & P3
 ABANDON SPLICE IN PLACE

P1
 TERMINATE NEW 3Ø #1/0 AL PRIMARY CABLE
 IN TRANSFORMER K249 K01 "H"
 NOTE: REPLACE PADLOCK ON TRANSFORMER

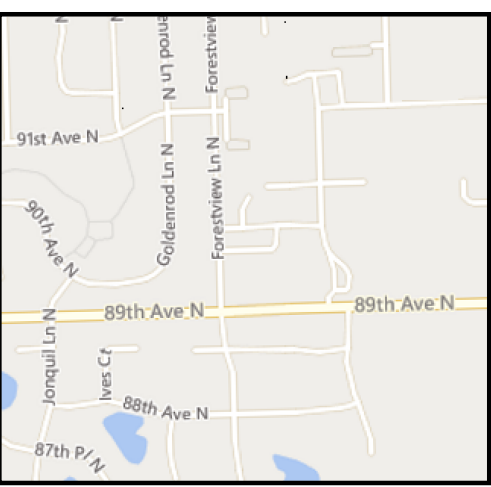

Work Order Information	
Service Request #	:
Design Number	: 000001042231
Designer/Planner ID	: 241137
Designer/Planner Name	: Maale, Tejaswi
Designer/Planner Ph #	: 816-414-1194
Manager Approval	:

Joint Utility	
E:	G:
T:	C:

Design Location	
Division	: Maple Grove
County	: Hennepin
City	: Maple Grove
Address	: SEE CALLOUT
T: 119N	R: 22W S: 14
Map #	: K52049
Permit	: SEE CALLOUT

Electric	
Feeder	: OSS072
Voltage	: 13.8kV
Phase	: ABC
Bkup Dev ID:	

Gas	
System	: Pressure
Size	: Material

Work Order # 106712224
 Date: 09/01/2021
 Sketch: 1 Of 2 Sketch Data
 Scale: 1" equals 100'

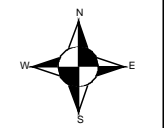

CONSTRUCTION USE ONLY	
<input type="checkbox"/>	NO CHANGES (BUILT AS DESIGNED)
<input checked="" type="checkbox"/>	CHANGES MADE AS INDICATED (ALL URD MUST HAVE ACTUAL MEASUREMENTS FROM THE FIELD SITE)

RFO _____
 FOREMAN _____ DATE _____
 TEAM LEADER _____

DISCLAIMER: THERE ARE NO REPRESENTATIONS OR WARRANTIES (EXPRESS OR IMPLIED) ABOUT THE ACCURACY OF THIS PRINT. THIS PRINT IS PROVIDED WITH NO CLAIM AS TO PRINT COMPLETENESS, TIMELINESS, ACCURACY OF CONTENT OR USEFULNESS. STATE LAW REQUIRES ANYONE DIGGING, GRADING OR EXCAVATING TO OBTAIN A PRIOR FIELD LOCATE OF ALL UTILITIES. THIS PRINT DOES NOT DISCHARGE THIS REQUIREMENT OR ANY OTHER REQUIREMENT. THE COMPANY AND ITS AFFILIATES ASSUME NO LEGAL RESPONSIBILITY OR LIABILITY FOR THE RECIPIENT'S USE (OR ANY OTHER PARTIES' USE) OF THE PRINT, INCLUDING THE RECIPIENT'S INTENDED PURPOSE IN USING THE PRINT. NO COMPANY EMPLOYEE OR OTHER PARTY HAS BEEN AUTHORIZED TO PROVIDE THIS PRINT FOR PLANNING OR ESTIMATING PURPOSES; RELY ON THIS PRINT AT YOUR OWN RISK. BY ACCEPTING THIS PRINT, THE RECIPIENT & ANY OTHER PARTY RECEIVING A COPY OF THE PRINT ACKNOWLEDGES AND AGREES TO THIS DISCLAIMER. For All Field Locates Call 811

THIS DOCUMENT IS XCEL ENERGY CONFIDENTIALS AND PROPRIETARY INFORMATION AND MAY NOT BE REPRODUCED IN WHOLE, OR IN PART, NOR MAY ANY OF THE INFORMATION CONTAINED HEREIN BE DISCLOSED WITHOUT THE CONSENT OF XCEL ENERGY. CONFIDENTIALS AND PROPRIETARY INFORMATION © 2019 XCEL ENERGY INC. | XCEL ENERGY IS REGISTERED TRADEMARK OF XCEL ENERGY INC.

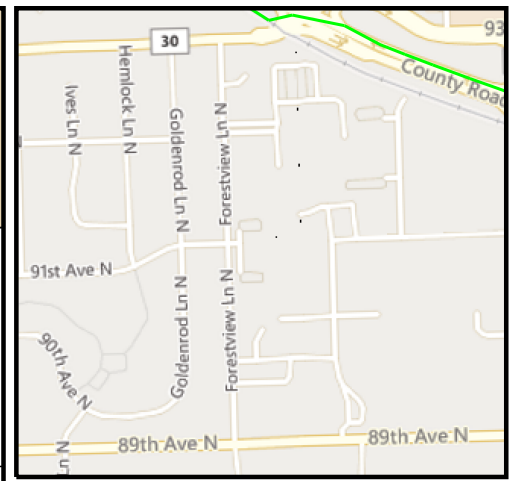
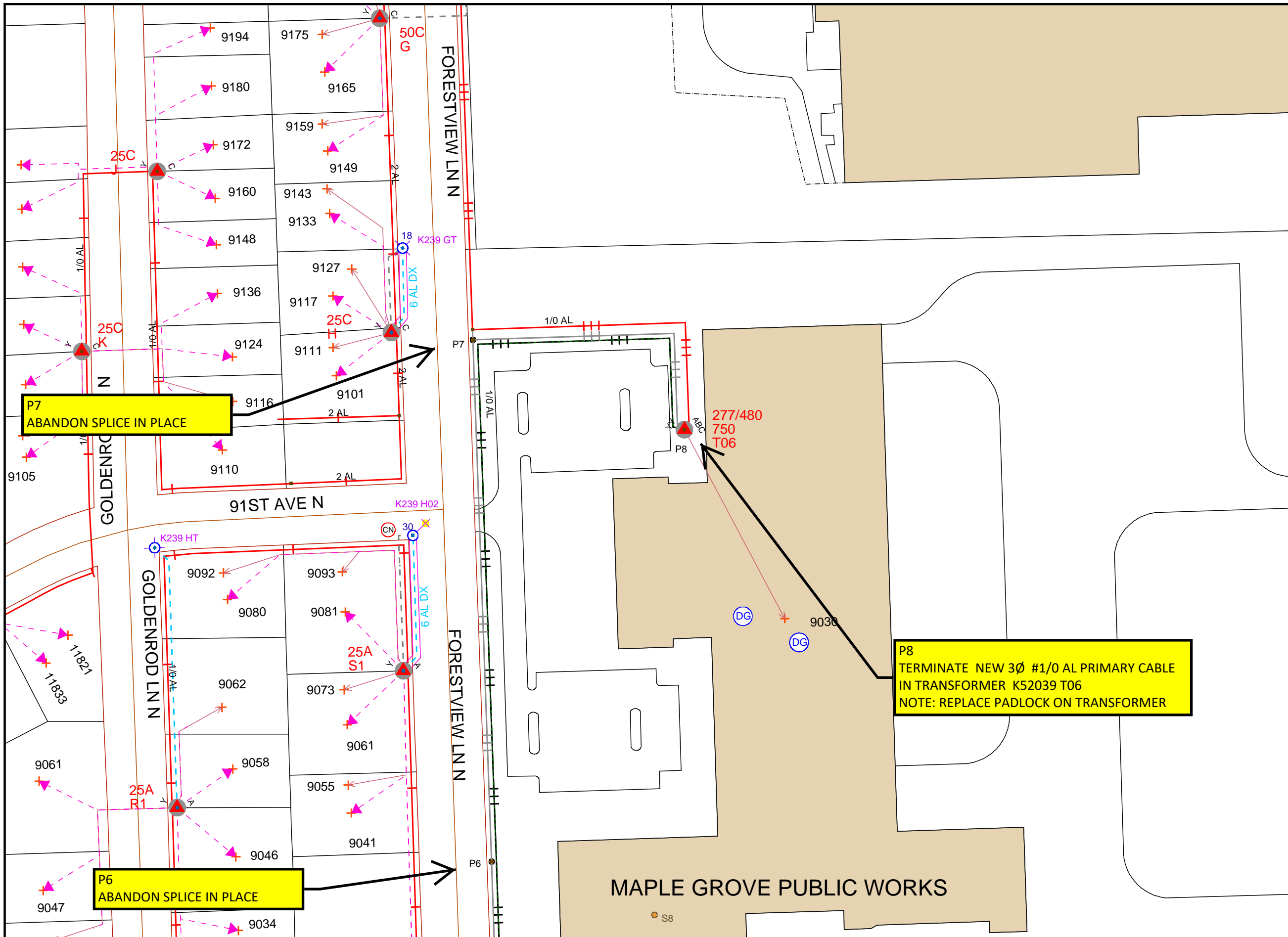

Work Order Information	
Service Request #	:
Design Number	: 000001042231
Designer/Planner ID	: 241137
Designer/Planner Name	: Maale, Tejaswi
Designer/Planner Ph #	: 816-414-1194
Manager Approval	:

Joint Utility	
E:	G:
T:	C:

Design Location	
Division	: Maple Grove
County	: Hennepin
City	: Maple Grove
Address	: SEE CALLOUT
T: 119N	R: 22W S: 14
Map #	: K52039 Permit : SEE CALLOUT

Electric	
Feeder	: OSS072 Voltage: 13.8kV
Phase	: ABC Bkup Dev ID:

Gas	
System	: Pressure :
Size	: Material :
Dead End	:

Work Order #	:
Date	: 09/01/2021
Sketch	: 2 Of 2 Sketch Data
Scale	: 1" equals 100'

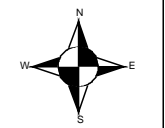

CONSTRUCTION USE ONLY	
<input type="checkbox"/>	NO CHANGES (BUILT AS DESIGNED)
<input type="checkbox"/>	CHANGES MADE AS INDICATED (ALL URD MUST HAVE ACTUAL MEASUREMENTS FROM THE FIELD SITE)
RFO	:
FOREMAN	: _____ DATE _____
TEAM LEADER	: _____

DISCLAIMER: THERE ARE NO REPRESENTATIONS OR WARRANTIES (EXPRESS OR IMPLIED) ABOUT THE ACCURACY OF THIS PRINT. THIS PRINT IS PROVIDED WITH NO CLAIM AS TO PRINT COMPLETENESS, TIMELINESS, ACCURACY OF CONTENT OR USEFULNESS. STATE LAW REQUIRES ANYONE DIGGING, GRADING OR EXCAVATING TO OBTAIN A PRIOR FIELD LOCATE OF ALL UTILITIES. THIS PRINT DOES NOT DISCHARGE THIS REQUIREMENT OR ANY OTHER REQUIREMENT. THE COMPANY AND ITS AFFILIATES ASSUME NO LEGAL RESPONSIBILITY OR LIABILITY FOR THE RECIPIENT'S USE (OR ANY OTHER PARTIES' USE) OF THE PRINT, INCLUDING THE RECIPIENT'S INTENDED PURPOSE IN USING THE PRINT. NO COMPANY EMPLOYEE OR OTHER PARTY HAS BEEN AUTHORIZED TO PROVIDE THIS PRINT FOR PLANNING OR ESTIMATING PURPOSES; RELY ON THIS PRINT AT YOUR OWN RISK. BY ACCEPTING THIS PRINT, THE RECIPIENT & ANY OTHER PARTY RECEIVING A COPY OF THE PRINT ACKNOWLEDGES AND AGREES TO THIS DISCLAIMER. For All Field Locates Call 811

THIS DOCUMENT IS XCEL ENERGY CONFIDENTIALS AND PROPRIETARY INFORMATION AND MAY NOT BE REPRODUCED IN WHOLE, OR IN PART, NOR MAY ANY OF THE INFORMATION CONTAINED HEREIN BE DISCLOSED WITHOUT THE CONSENT OF XCEL ENERGY. CONFIDENTIALS AND PROPRIETARY INFORMATION © 2019 XCEL ENERGY INC. | XCEL ENERGY IS REGISTERED TRADEMARK OF XCEL ENERGY INC