

Revised 2-10-2020	State	MN	Contractor	MN Outstate	CMS#	
----------------------	-------	----	------------	-------------	------	--

CenturyLink BSW Order/Maintenance Work Authorization

Company	Exchange Name	OSSEMNXO	Service Order#	
Work Activity	Fiber-Buried	Capital	N	Maintenance
Customer Name	JENNIFER HALVORSON	Phone#	(763) 425-0313	
Address	10530 NATHAN LN N	One Call Ticket#		
City & Zip	MAPLE GROVE, MN 55369-2757			
Location/Directions	GPS			
Description of Work or Special Instructions	see sketch for details. CURRENT DROP AT LOCATION IS BAD TO MST. POSSIBULE DIG AND FIX IN THE SPRING			

AND FIX IN THE SPRING

Held Order	N	Permit:	Y	Bore:	Y	CBR#	763-355-4284
Tech Name and Tech #	AA10109	Employee Contact#	7632288645				

Sketch (Include Cntr Line & Pedestal)	Material/Labor Units		Footage/Quantity	Comments
	Description	Notes		
Cntr Line foot	SEB3-22	BSW-3 & plow plcmt		
	SEB3-22T	BSW-3 & hand dig plcmt		
Ped#	mst	SEPCUTOVER	1	
Parish/County	BM83	BSW guard at house		
	XXSEB-GL	Remove temp drop	500	Footage when temp can't be re-used
Township:	BM61(1.25)SEB	BSW Bore footage	165	
Section	SEBO PER FT LBR	Fiber & plow plcmt	222	
Range	SEBO PER FT LBR T	Fiber & hand dig plcmt		
	SEB6-22	BSW-6 & plow plcmt		
	BM2(5/8)(8)	Ground Rod		
	Trip Charge	Trip Charge	1	
	Permit	Permit	1	Any placement within the ROW requires a permit
Nearest cross st.	see sketch for details		Plat Page	Map#

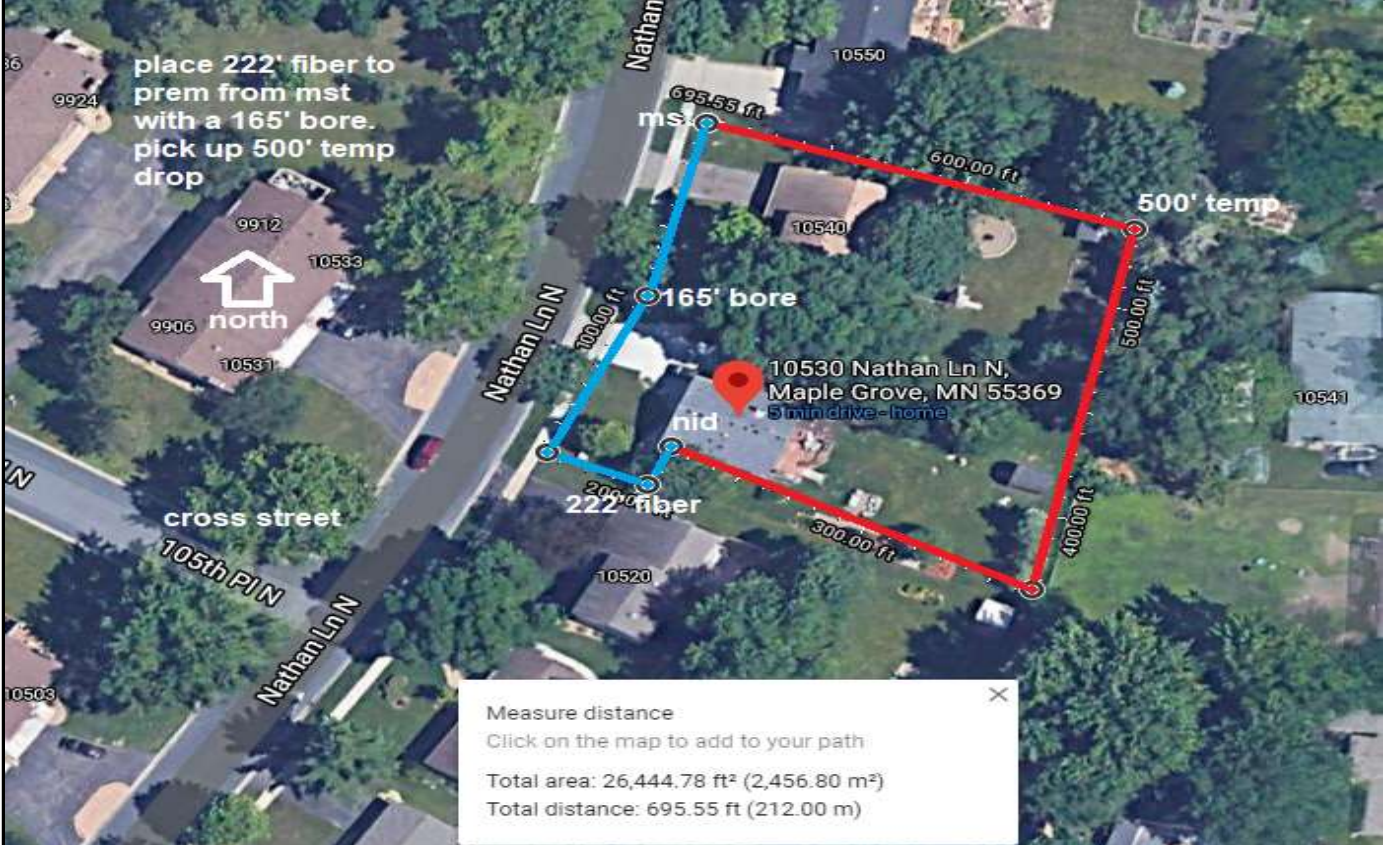

Originated By:	AA10109	Date:	1/29/21	Completed By:		Date:	
Authorized By: (SRO)		Date:		Inspected By:		Date:	
Authorized By: (MRO)		Date:					

Email sketch to:

1. Distance of the bury in Right-of-Way	3. Distance to the nearest intersection
2. Distance from the terminal to the centerline	4. Nearest State Hwy mile marker