

9674 Winslow Chase N  
W.G.  
X-Street CB-50

N ↑

Winslow Chase N

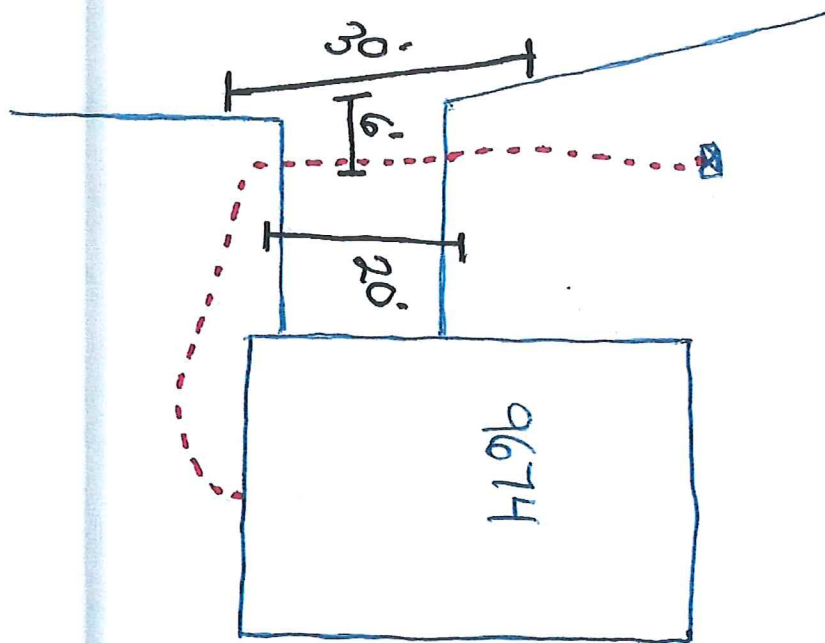



# Hennepin County Property Map

Date: 9/2/2021

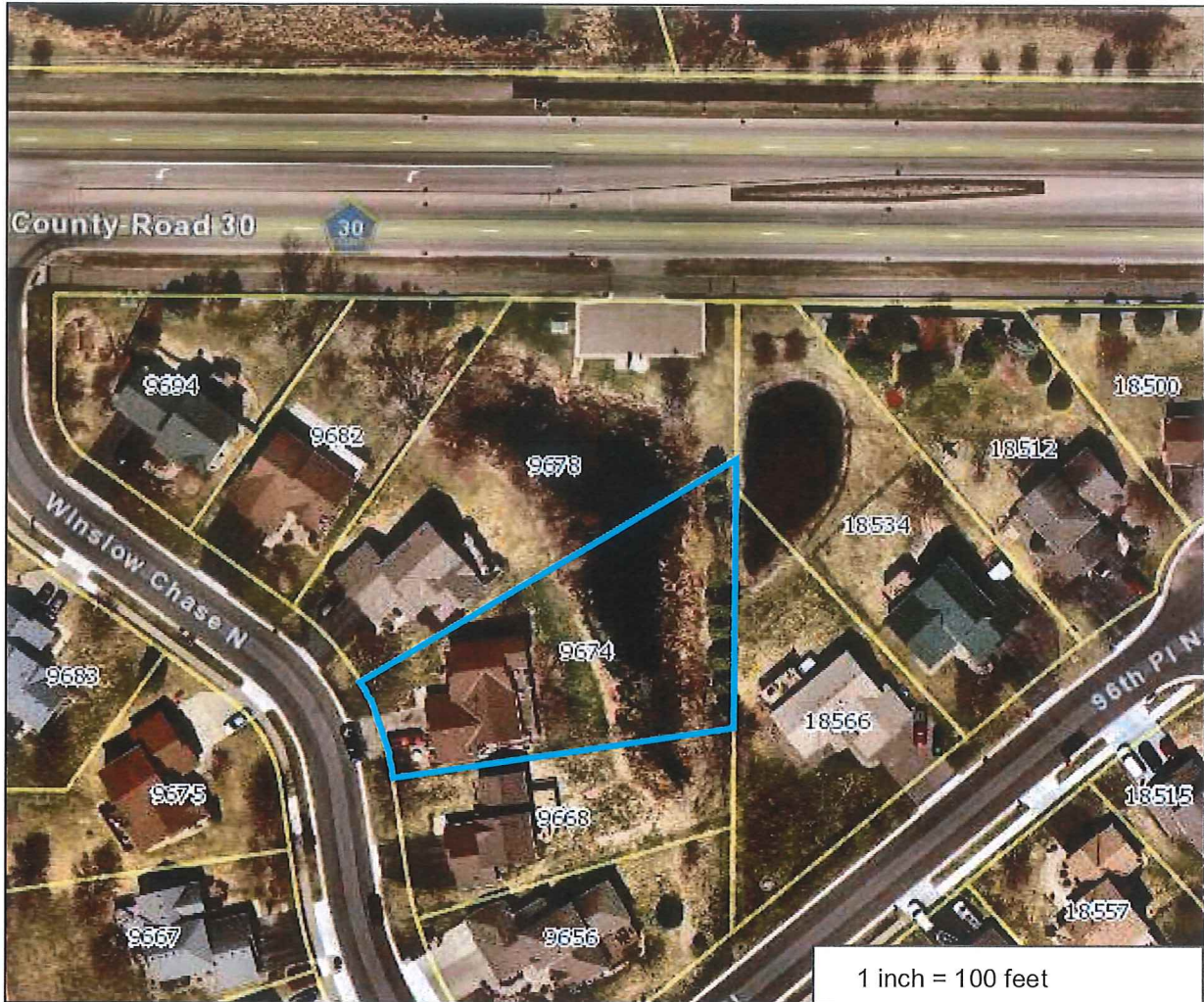

PARCEL ID: 0711922310011

OWNER NAME: M D & E A Taras

PARCEL ADDRESS: 9674 Winslow Chase N,  
Maple Grove MN 55311

PARCEL AREA: 0.44 acres, 19,163 sq ft

A-T-B: Abstract

SALE PRICE: \$246,900

SALE DATA: 02/2001

SALE CODE: Warranty Deed

ASSESSED 2020, PAYABLE 2021  
PROPERTY TYPE: Residential  
HOMESTEAD: Homestead  
MARKET VALUE: \$374,600  
TAX TOTAL: \$4,980.84

ASSESSED 2021, PAYABLE 2022  
PROPERTY TYPE: Residential  
HOMESTEAD: Homestead  
MARKET VALUE: \$389,800

## Comments:

This data (i) is furnished 'AS IS' with no representation as to completeness or accuracy; (ii) is furnished with no warranty of any kind; and (iii) is not suitable for legal, engineering or surveying purposes. Hennepin County shall not be liable for any damage, injury or loss resulting from this data.

COPYRIGHT © HENNEPIN  
COUNTY 2021