

CenturyLink

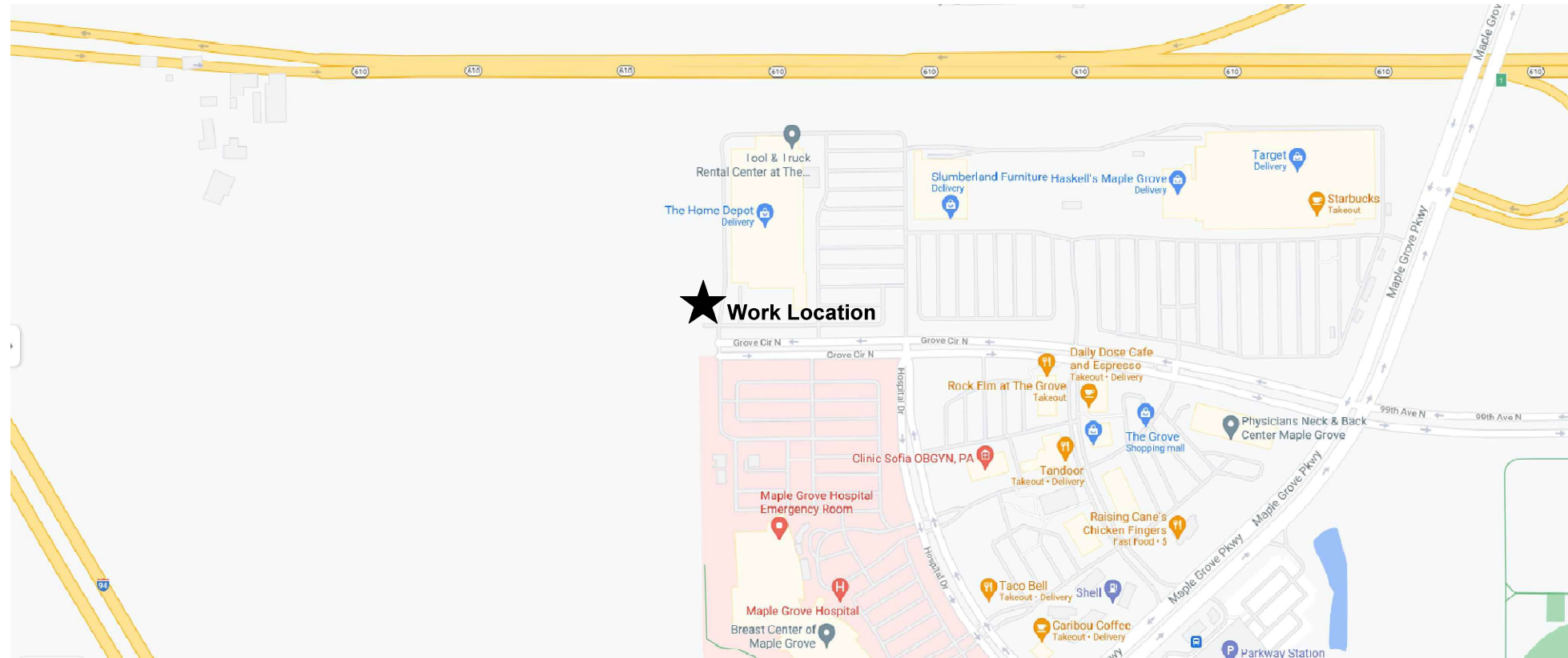

SCALE: NTS

CENTURYLINK ENGINEER: THOMAS RATHMAN
TELEPHONE: 612-431-3509
EMAIL: THOMAS.RATHMAN@CENTURYLINK.COM

CENTURYLINK CPA: MARCIE DEMAIO
TELEPHONE: 612-431-3517
EMAIL: MARCIE.DEMAIO@CENTURYLINK.COM

PROJECT NUMBER: N.900209
SITE ADDRESS: 16101 99TH PLACE N MAPLE GROVE MN
COUNTY: HENNEPIN
SECTION: 8, TOWN: 119, RANGE: 22
COORDINATES: 45.134915, -93.482174

GOODMAN TELECOM SERVICES

PERMIT DRAWING



99TH PLACE N

GROVE CIR N

TRENCH 820' TO PLACE 1.25" INNERDUCT WITH FIBER

EXISTING HH 535-HH3
START BORE

BORE TO PLACE 180' OF 1.25" INNERDUCT WITH FIBER

PLACE PROPOSED HH
END BORE AND START TRENCH
JOINT TRENCH WILL
DETERMINE THE EXACT
LOCATION OF PLACEMENT

CITY OF MAPLE GROVE PERMIT NOTES:

CENTURYLINK ENGINEER: THOMAS RATHMAN
TELEPHONE: 612-431-3509
EMAIL: THOMAS.RATHMAN@CENTURYLINK.COM

1. THIS JOB PLACES 1,100' OF 1.25" INNERDUCT WITH FIBER AND (2) NEW 30"LX48"WX36"D HH.
2. TRENCH, DIRECT BORE AND HAND DIGGING WILL BE USED.
3. ALL DISTURBED SURFACES WILL BE RESTORED TO AS GOOD AS OR BETTER CONDITION THAN FOUND CONDITION.
4. ALL EXISTING UNDERGROUND UTILITIES WILL BE LOCATED PRIOR TO CONSTRUCTION.
5. ANY CONFLICTING UNDERGROUND UTILITIES WILL BE POT HOLED.
6. 36" MINIMUM COVER WILL BE MAINTAINED BENEATH SIDEWALKS AND 48" WHEN LOCATED WITHIN TURF RIGHT-OF-WAYS.
7. BORE SHALL MAINTAIN 2' CLEARANCE FROM HAND HOLES STREET LIGHTS & SIGNAL POLE FOUNDATION.

NO WORK SHALL COMMENCE UNTIL A SIGNED PERMIT IS IN HAND AND ON SITE WITH CONTRACTOR

END TRENCH AND START BORE

GROVE CIR N

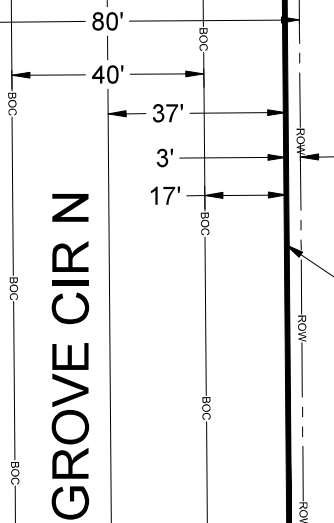

TRENCH 820' TO PLACE 1.25" INNERDUCT WITH FIBER

5605 GREEN CIRCLE DR.
MINNETONKA, MN 55363

PERMITS REQUIRED: CITY OF MAPLE GROVE
W/C: MPGVMN
CPA: MDEMAOI

CONTACT PERSON: THOMAS RATHMAN
PHONE: 612-431-3509
EMAIL: THOMAS.RATHMAN@CENTURYLINK.COM

JOB: N.900209
LOC.: 16101 99TH PLACE N
MAPLE GROVE MN

DRAWING SYMBOLS



PERMIT DRAWING

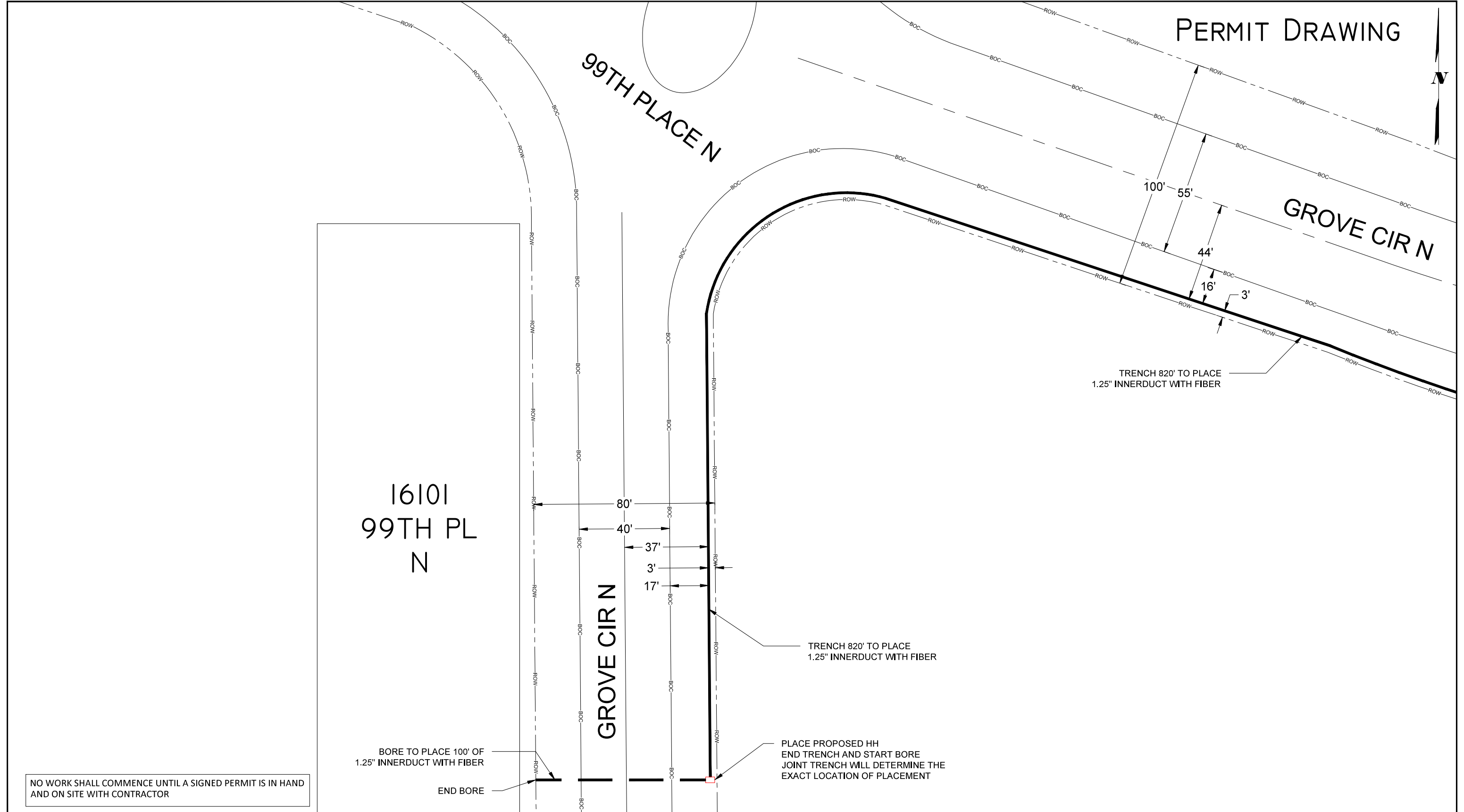

NO WORK SHALL COMMENCE UNTIL A SIGNED PERMIT IS IN HAND AND ON SITE WITH CONTRACTOR

BORE TO PLACE 100' OF 1.25" INNERDUCT WITH FIBER
END BORE

TRENCH 820' TO PLACE 1.25" INNERDUCT WITH FIBER

PLACE PROPOSED HH END TRENCH AND START BORE JOINT TRENCH WILL DETERMINE THE EXACT LOCATION OF PLACEMENT

5605 GREEN CIRCLE DR.
MINNETONKA, MN 55363

PERMITS REQUIRED: CITY OF MAPLE GROVE
W/C: MPGVMN
CPA: MDEMAOI

CONTACT PERSON: THOMAS RATHMAN
PHONE: 612-431-3509
EMAIL: THOMAS.RATHMAN@CENTURYLINK.COM

JOB: N.900209
LOC.: 16101 99TH PLACE N
MAPLE GROVE MN

DRAWING SYMBOLS

	STREET LIGHT		FIRE HYDRANT		VALVE		MANHOLE
	STORM DRAIN		UTILITY POLE		EXISTING PED/CABINET		TREE

SCALE: 1" = 40'

SHEET: 3 OF 3