

Untitled Map

Write a description for your map.

Legend

-  8907 Annapolis Ln N



Work Zone

8907 Annapolis Ln N

130

700 ft



NOTES:

- ① Parking and stopping should be prohibited along the work area and tapers.
- ② Minimum lane widths shall be 10 feet of driveable surface. When temporary lane widths are less than existing lane widths a LANES NARROW sign or a Narrow Lane (width shown) sign with advisory plaque placed directly below or on the lower side of the warning sign nearest traffic should be used.
- ③ The Double Reverse Curve, Reverse Curve, and/or Keep Right signs may be omitted when the posted speed limit is 40 mph or less.
- ④ If tangent length of activity area is 600 feet or less, use the Double Reverse Curve sign.

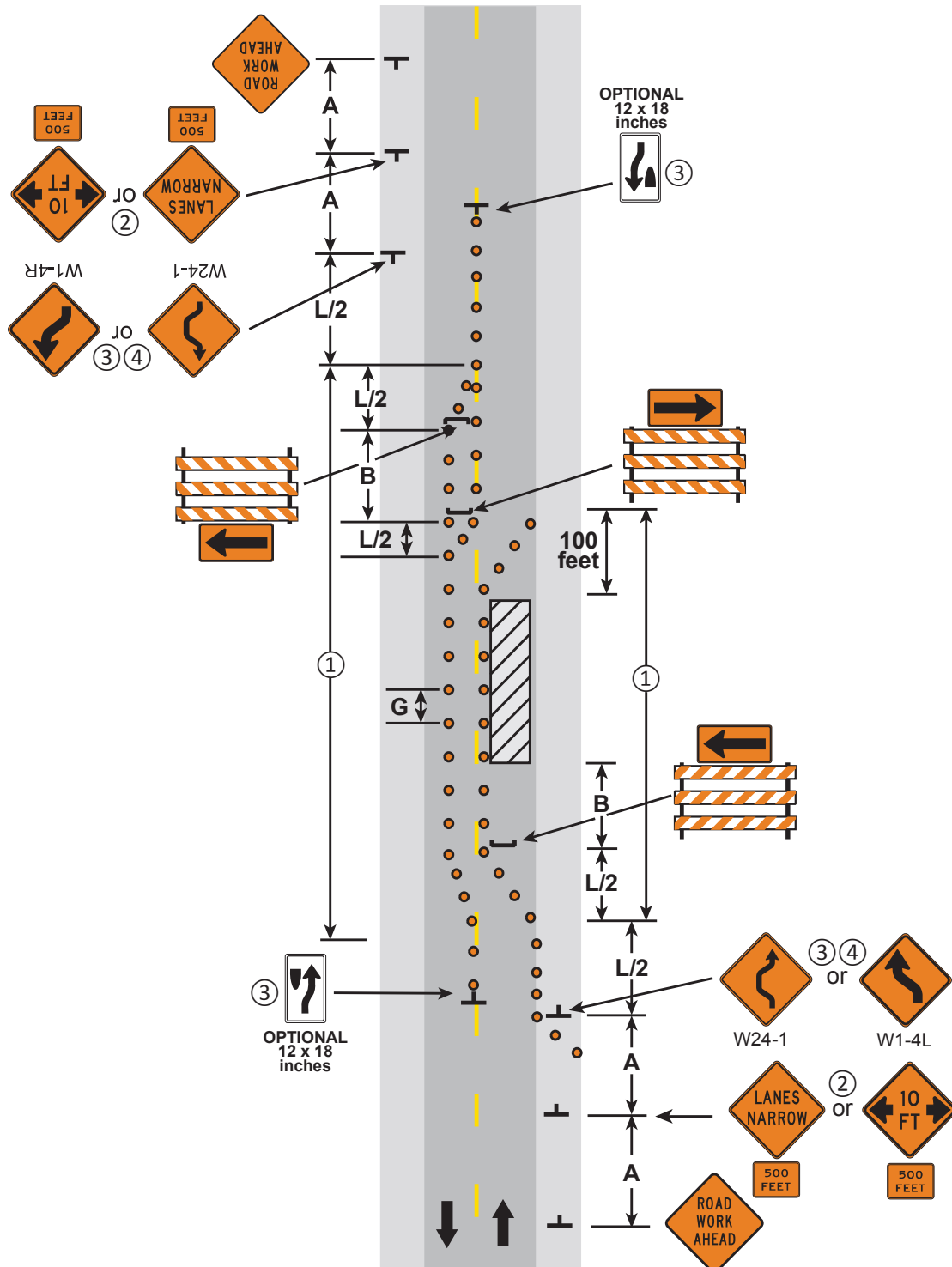

**WORK SPACE OCCUPIES ONE HALF OF ROAD
TWO-LANE, TWO-WAY ROAD**

3 DAYS or LESS

LAYOUT 29