

# Untitled Map

Write a description for your map.

## Legend

 7760 France Ave S



80th Ave N

Wedgewood Ln N

130

Arbor Lakes Bike/Walking Path

Main St

7900 Wedgewood Ln N

WORK ZONE - Lane And Sidewalk Closure





**NOTES:**

- ① The Flashing Arrow Board shall be used where the posted speed limit is 45 mph or greater, and shall be placed on the shoulder. If there is no shoulder, or the shoulder is too narrow, place at the end of the taper in lieu of the Type III barricade assembly.
- ② The RIGHT LANE CLOSED sign and/or LANE CLOSED sign may be omitted when the posted speed limit is 40 mph or less.
3. If there is a shoulder, close the shoulder using a shoulder taper.

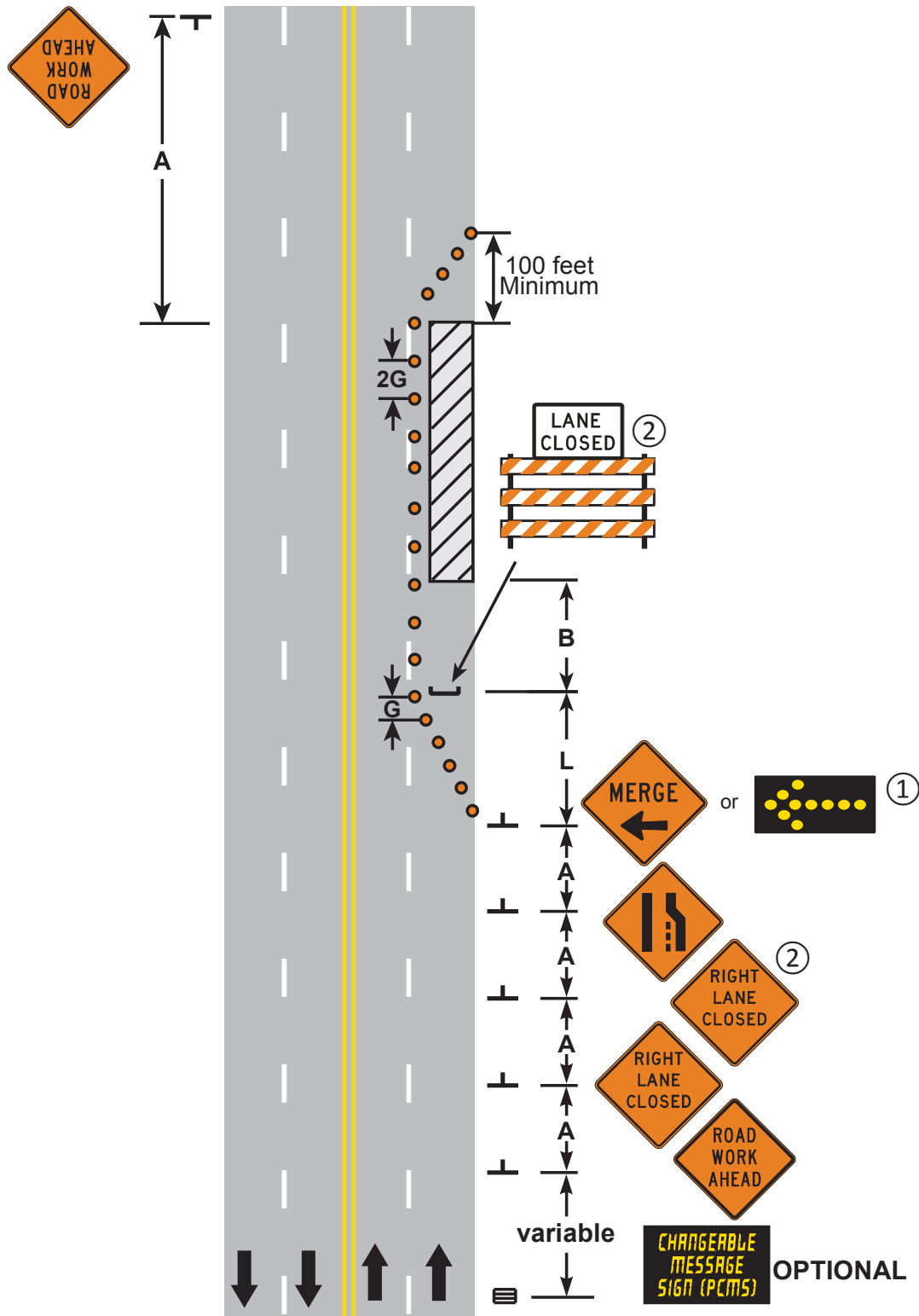

**RIGHT LANE CLOSURE  
MULTI-LANE UNDIVIDED ROAD**

**3 DAYS or LESS**

6K-42

**LAYOUT 42**