

**99353176**  
M52900 MAPLE GROVE  
ONE CALL:  
Hennepin  
\*NW9 T119/R22  
\* = this Page

**LEGEND:**

- ACTIVE
- DESIGNED
- PROPOSED
- ABANDONED
- ABANDONED

- Interruptible
- Existing
- Normal
- Future
- Proposed

Address: 15715 Grove Cir  
Customer: Barney Holdings  
Contact Person: Kristen Anderson  
Contact Phone: 612-355-2610  
Sales Rep: Shelly Houde  
Sales Rep Phone: 320-808-8630  
Construction Hotline: 612-321-5310  
Copies To Pipeline Integrity: No  
Curb Valve: No  
Copies to Corrosion: No  
Corrosion Approval: N/A  
Follow Internal Pipe Sampling Requirements? No  
Permits: Yes - City Of Maple Grove  
Requested Install Date: 09/05/2021

Approval: \_\_\_\_\_

**PROJECT DESCRIPTION:**  
MAPLE GROVE MEDICAL

**DESIGNER:** Wendy Seidl  
**PHONE #:** 612-321-5476  
**DRAWN BY:** Wendy Seidl  
**DESIGN DATE:** 8/10/2021

Revised Print  
Destroy All Others  
Revision History  
Date:  
Description:  
Design Approval:

SERVICE WO# 99353176  
INSTALL 4" X 1-1/4" IPS PE SVC TEE with a .80" TAP. INSTALL 2" IPS EFV 5500 SERIES with 1-1/4" ASSEMBLY IN BLVD. INSTALL 280' of 1-1/4" IPS PE CL-6 SVC LINE with a 1-1/4" MPT x 1-1/4" IPS ANODELESS RISER, with BYPASS, with SLEEVE.  
SERVICE EQUIP# 69804421

METER WO# 99353171  
INSTALL 425TC OUTSIDE METERSET (CL-6) (LOAD: 420cfh) with a 3/4" B42R REGULATOR at 2PSI with a 3/16" ORIFICE on a 1-1/4" MPT x 1-1/4" IPS ANODELESS RISER, with BYPASS.  
MTRSET EQUIP# 15629986

Project area cleared for internal impacts. Pipe being removed is unregulated for disposal if coating does not exist or is non-asbestos. Refer to CNP Construction and Service Manual CS-B-1.110, CS-B-1.330, and CS-B-1.100, for pipe to be abandoned.

CUSTOMER APPROVAL OF DESIGN I/C:  
SIGNATURE: \_\_\_\_\_  
PRINTED NAME: \_\_\_\_\_ DATE: \_\_\_\_\_

Please review CenterPoint Energy design for installing Natural Gas to your facility. Verify the route of the Service Line and Meter Location on the building. If there is a conflict please contact the Designer or Sales Rep as shown in the Title Block. Before a natural gas service line can be installed, you must clearly mark all privately-owned underground facilities including: septic tanks, drain fields, sewer lines, water wells, sprinkler systems, invisible fences, electric lines and pipelines. CenterPoint Energy and its representatives are not responsible for damage to these items if they are not clearly marked at time of installation.

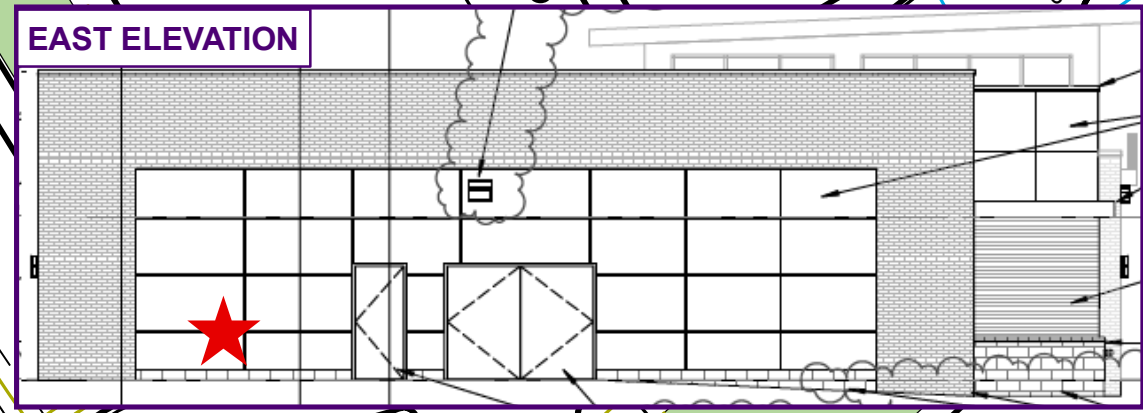

DESIGNER EXPRESS DESIGN  
8/12/2021 10:15:50 AM

