

16104 73rd Cir N
M.G.
X-street Xene Ln n 3
73rd Pl n

73rd Cir n

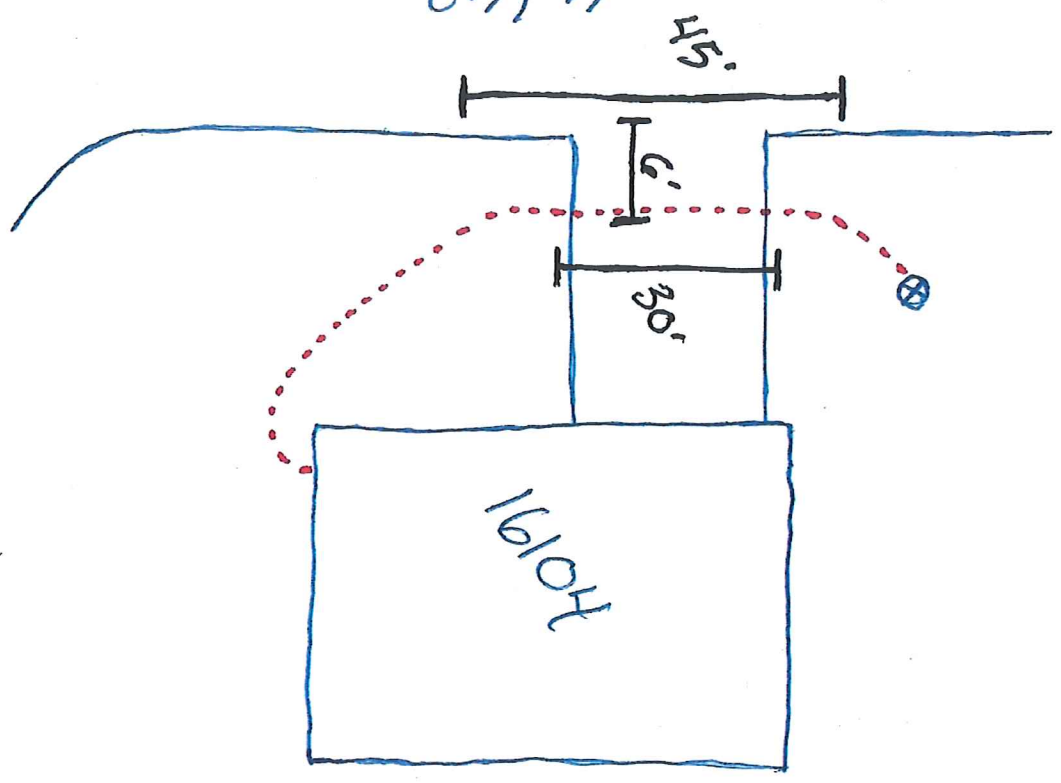

N



Hennepin County Property Map

Date: 8/10/2021



PARCEL ID: 2911922140033

OWNER NAME: R E Roberts & H J Roberts

PARCEL ADDRESS: 16104 73rd Cir N, Maple Grove MN 55311

PARCEL AREA: 0.5 acres, 21,985 sq ft

A-T-B: Abstract

SALE PRICE:

SALE DATA:

SALE CODE:

ASSESSED 2020, PAYABLE 2021

PROPERTY TYPE: Residential

HOMESTEAD: Homestead

MARKET VALUE: \$71,100

TAX TOTAL: \$877.53

ASSESSED 2021, PAYABLE 2022

PROPERTY TYPE: Residential

HOMESTEAD: Non-homestead

MARKET VALUE: \$208,900

Comments:

This data (i) is furnished 'AS IS' with no representation as to completeness or accuracy; (ii) is furnished with no warranty of any kind; and (iii) is not suitable for legal, engineering or surveying purposes. Hennepin County shall not be liable for any damage, injury or loss resulting from this data.

COPYRIGHT © HENNEPIN COUNTY 2021