

14075 93rd pl n
w.g.
X-street driveway

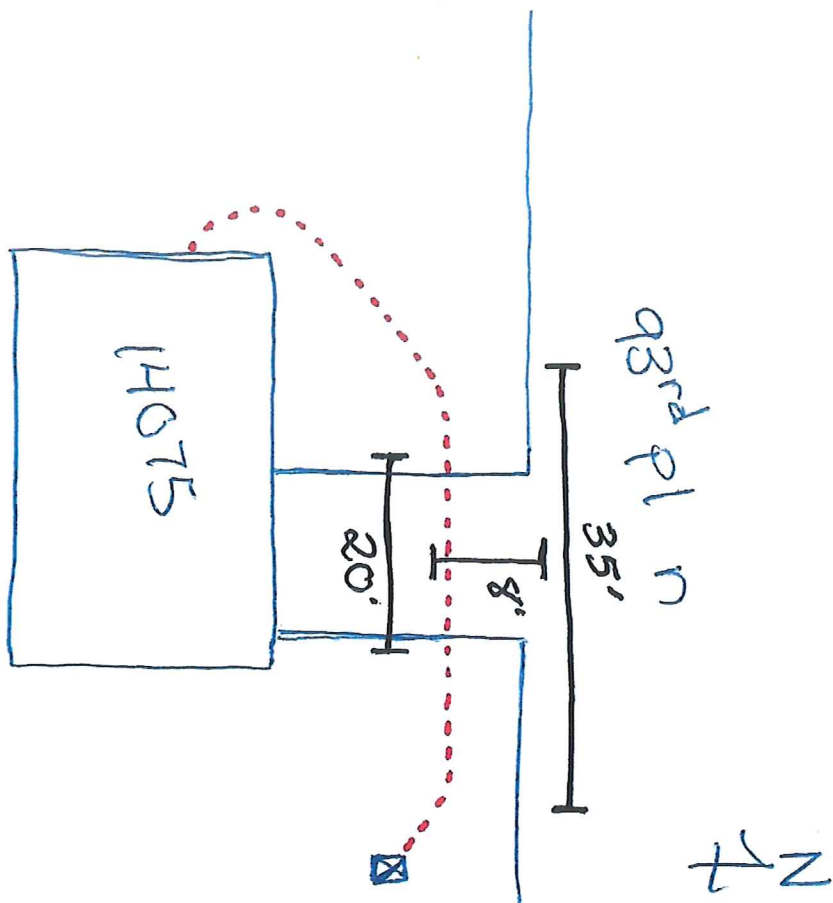



Hennepin County Property Map

Date: 8/11/2021



PARCEL ID: 1011922330057

OWNER NAME: J A Van Slooten Et Al

PARCEL ADDRESS: 14075 93rd Pl N, Maple Grove MN 55369

PARCEL AREA: 0.25 acres, 11,079 sq ft

A-T-B: Abstract

SALE PRICE: \$306,200

SALE DATA: 04/2006

SALE CODE: Warranty Deed

ASSESSED 2020, PAYABLE 2021

PROPERTY TYPE: Residential

HOMESTEAD: Homestead

MARKET VALUE: \$346,500

TAX TOTAL: \$4,600.60

ASSESSED 2021, PAYABLE 2022

PROPERTY TYPE: Residential

HOMESTEAD: Homestead

MARKET VALUE: \$336,400

Comments:

This data (i) is furnished 'AS IS' with no representation as to completeness or accuracy; (ii) is furnished with no warranty of any kind; and (iii) is not suitable for legal, engineering or surveying purposes. Hennepin County shall not be liable for any damage, injury or loss resulting from this data.

COPYRIGHT © HENNEPIN COUNTY 2021