

SITE CHECK DATE: _____ DATE GIVEN TO SITE CHECKER: _____ SITE CKR INITIALS: _____

AFFIE/INSPECT. DATE _____ WO# _____

ADDRESS: _____ CITY: _____

CROSS STREET: _____ ALL DAY 1/2 DAY JOB

FOOTAGE

FROM POLE TO METER BOX: _____ FT

WIRE SIZE 1/0 4/0 PHONE CATV

SIZED BY DESIGNER Customer notified

METER INFO

STANDPIPE METER BOX INSTALLED

TYPE OF EQUIPMENT

DIRECTIONAL BORE TRENCHER
WHOLE JOB _____
PARTIAL _____ XT855

NUMA GOPHER HAND DIG

CONDUIT INSTALLED: POTHOLING
WHOLE ROUTE _____ PARTIAL _____

POLE LOCATION

ACROSS / PARALLEL STREET
 ACROSS / PARALLEL ALLEY **CIRCLE IF PERMIT NEEDED**
 REAR LOT LINE
 ON BOULEVARD

POLE LOCATION NOT ON PROPERTY

ADDRESS OF POLE LOCATION: (EASEMENT)

POLE CONDITION

POLE TESTED BUCKET TRUCK
 GOOD MINI-LINEMAN
 FAIR
 ROTTEN CLIMBER

MARK ON MAP WHAT POLE WE ARE COMING FROM

PRIVATE UTILITIES TO BE MARKED

CALLED CUSTOMER _____

SITE CHECKER NOTES:

HAZARDS:

SIEMENS

MAY 06 2021

Rainproof Combination Metering

Catalog Number
MM0202B1200JLX

Enclosure
Type 3R

Panelboard Rating:
200 Amps Max.
120/240 Volts~ 1 Phase, 3 Wire
208Y/120 Volts~ 1 Phase, 3 Wire
(Derived from 3 phase - 4 wire system)
Meter Socket Rating: 200 Amps Continuous

FOR OVERHEAD OR UNDERGROUND SERVICE

For installation by a qualified person in accordance with all local electrical codes and/or the National Electrical Code.®

SUITABLE ONLY FOR USE AS SERVICE EQUIPMENT.

USE 60/75°C COPPER OR ALUMINUM WIRE

Conductor in Terminals A, B, N1, N2, N3 and N4

Refer to Branch Breaker markings for wire size, rating and torque.
Branch Breaker Terminals Suitable for 60°/75°C Conductors.

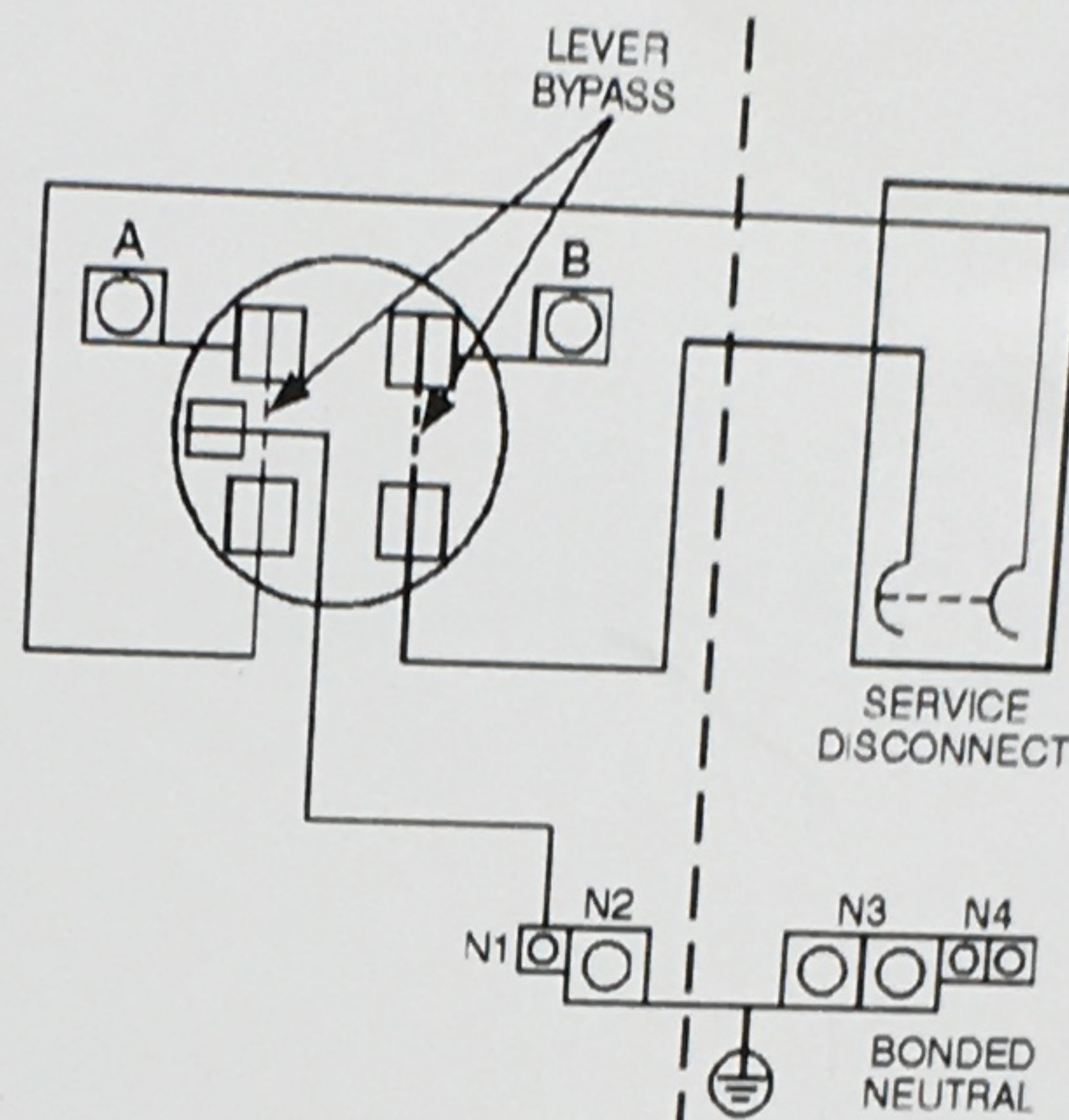

Terminal	Wire Size	Torque
A, B	250 kcmil - #6	275 lb in
N1	#2-#3	50 lb in
	#4-#6	45 lb in
	#8	40 lb in
	#10-#14	35 lb in
N2	250 kcmil - #6	275 lb in
N3	250 kcmil - #4	275 lb in
N4	1/0-#14	120 lb in

If hub is required, use the catalog numbers listed below:

Trade size (in)	Catalog number
<i>RX Type Hub</i>	
1 1/4"	EC38597
1 1/2"	EC38598
2"	EC38599
2 1/2"	EC38600

General Information:

Remove twistouts from trim only where breakers will be installed. All openings must be filled with breakers or filler plates. Circuit breaker overload trip position is indicated by handle position midway between ON and OFF. To reset, move handle to OFF position then turn ON.

Short Circuit Current Rating (Wathour Meter not included in short circuit rating)

This panelboard has a Siemens Type QNH or MD-HT (rated 22k AIC) circuit breaker installed and has a maximum short circuit rating of 22,000 RMS symmetrical amperes, 120/240 volts AC. The actual rating is equal to the lowest rating of any breaker installed. If the circuit breaker is replaced, use only Siemens Type QNH or MD-HT.

Warning: This equipment has been designed for use only with circuit breakers listed above. Use of other circuit breakers in this equipment could result in personal injury or property damage and will void the warranty.

Important: Do not allow petroleum based (hydrocarbon) sprays, chemicals, solvents or any paint to contact interior components. Petroleum based chemicals can cause degradation of electrical insulating materials.

Siemens Industry, Inc. Building Technologies Division Norcross, Georgia U.S.A. **J2** 40900204 0101 Rev A

© The National Electrical Code is a registered trademark of the National Fire Protection Association.
© 2010 Copyright Siemens Industry, Inc.

Assembled in Mexico

MANUFACTURING DATE:





DUPONT
Tyvek
HomeWrap.
MADE IN THE USA.

DUPONT
Tyvek
HomeWrap.
MADE IN THE USA.

DUPONT
Tyvek
HomeWrap.
MADE IN THE USA.



OSB
MADE IN THE USA
FOR CONSTRUCTION USE ONLY
2000 1/2" x 4' x 8' 1/2"
15/32" Thick
1000 PSI
1000 PSI
1000 PSI





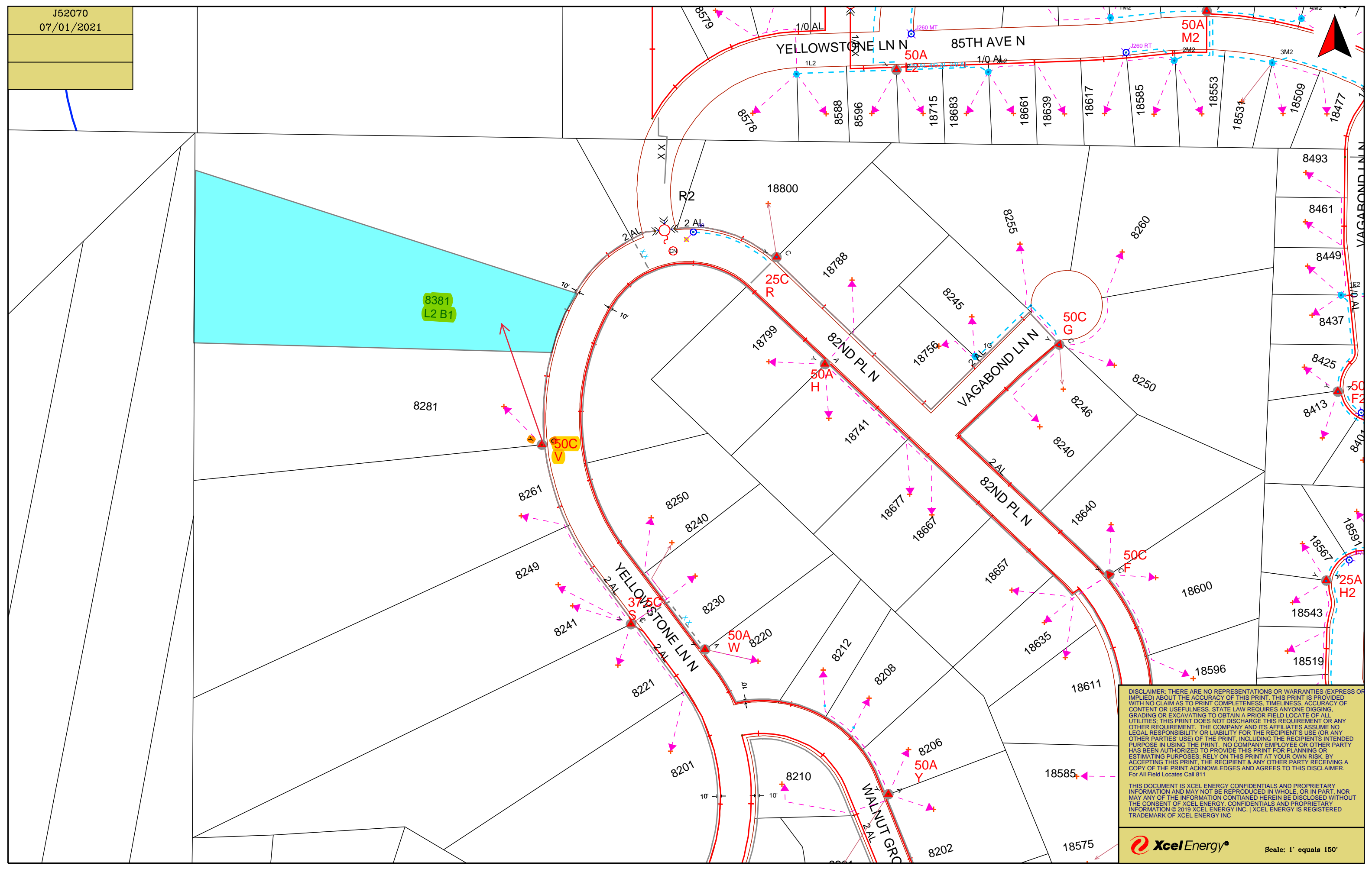

DISCLAIMER: THERE ARE NO REPRESENTATIONS OR WARRANTIES (EXPRESS OR IMPLIED) ABOUT THE ACCURACY OF THIS PRINT. THIS PRINT IS PROVIDED WITH NO CLAIM AS TO PRINT COMPLETENESS, TIMELINESS, ACCURACY OF CONTENT OR USEFULNESS. STATE LAW REQUIRES ANYONE DIGGING, GRADING OR EXCAVATING TO OBTAIN A PRIOR FIELD LOCATE OF ALL UTILITIES; THIS PRINT DOES NOT DISCHARGE THIS REQUIREMENT OR ANY OTHER REQUIREMENT. THE COMPANY AND ITS AFFILIATES ASSUME NO LEGAL RESPONSIBILITY OR LIABILITY FOR THE RECIPIENT'S USE (OR ANY OTHER PARTIES' USE) OF THE PRINT, INCLUDING THE RECIPIENT'S INTENDED PURPOSE IN USING THE PRINT. NO COMPANY EMPLOYEE OR OTHER PARTY HAS BEEN AUTHORIZED TO PROVIDE THIS PRINT FOR PLANNING OR ESTIMATING PURPOSES; RELY ON THIS PRINT AT YOUR OWN RISK. BY ACCEPTING THIS PRINT, THE RECIPIENT & ANY OTHER PARTY RECEIVING A COPY OF THE PRINT ACKNOWLEDGES AND AGREES TO THIS DISCLAIMER. For All Field Locates Call 811

THIS DOCUMENT IS XCEL ENERGY CONFIDENTIALS AND PROPRIETARY INFORMATION AND MAY NOT BE REPRODUCED IN WHOLE, OR IN PART, NOR MAY ANY OF THE INFORMATION CONTAINED HEREIN BE DISCLOSED WITHOUT THE CONSENT OF XCEL ENERGY. CONFIDENTIALS AND PROPRIETARY INFORMATION © 2019 XCEL ENERGY INC. | XCEL ENERGY IS REGISTERED TRADEMARK OF XCEL ENERGY INC

CERTIFICATE OF SURVEY FOR ROOF DOCTOR, INC.



LOT 2 BLOCK 1
TUCKER RIDGE
HENNEPIN COUNTY, MN
Address: 8381 Yellowstone Lane, Maple Grove, MN

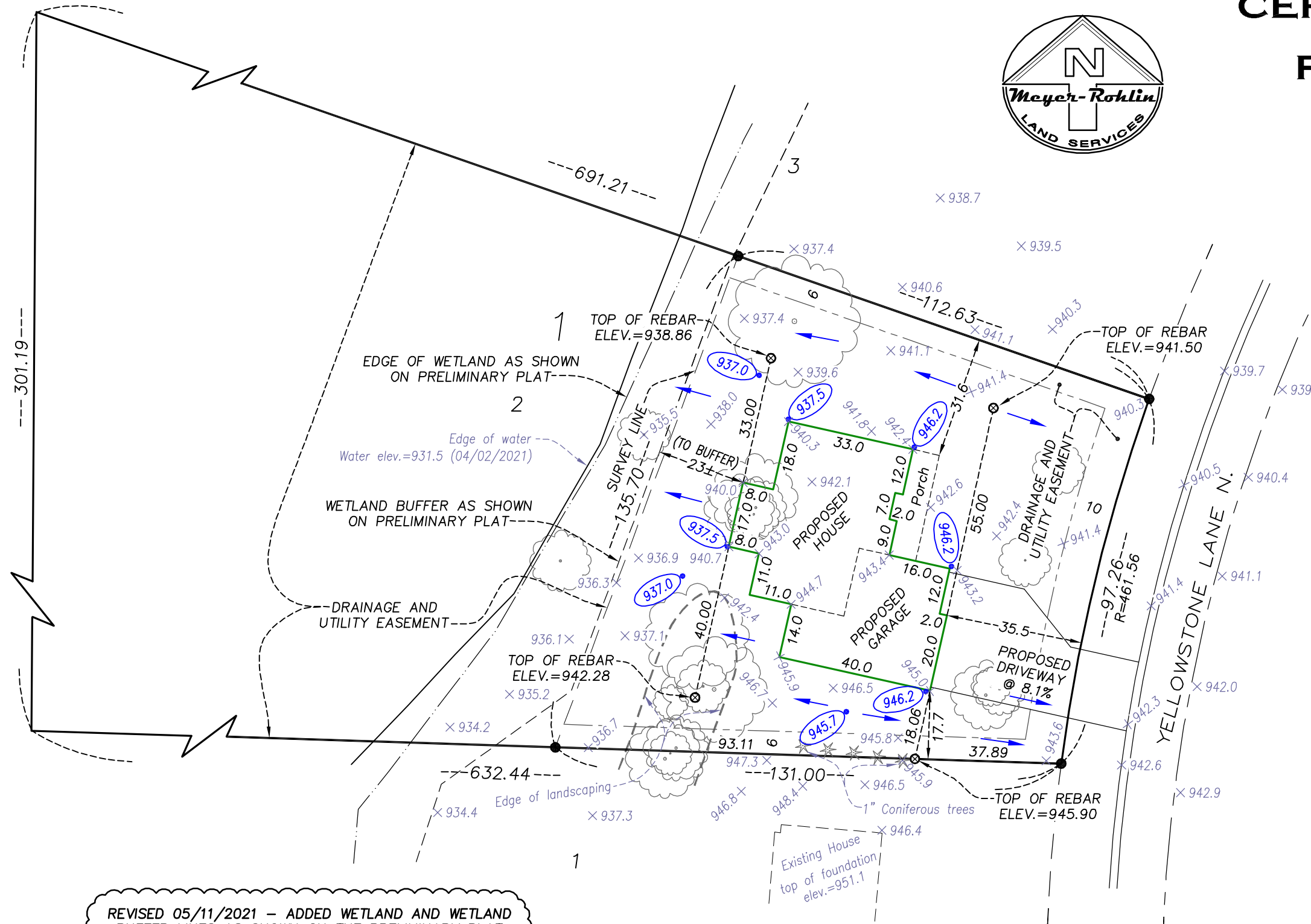

SURVEYORS NOTES:

1. BUILDER AND/OR OWNER SHALL VERIFY THAT SOIL CONDITIONS ARE SUITABLE FOR THE PROPOSED CONSTRUCTION
2. BUILDER AND/OR OWNER SHALL VERIFY PROPOSED TOP OF FOUNDATION & FLOOR ELEVATION SEPARATION DIMENSIONS AND HOUSE FOOTPRINT DIMENSIONS. NOTIFY MEYER-ROHLIN LAND SERVICES OF ANY DISCREPANCIES PRIOR TO BEGINNING EXCAVATION.
3. THIS SURVEY IS PROVIDED ONLY FOR USE BY THE CLIENT NAMED HEREON, FOR THE PURPOSE OF OBTAINING A BUILDING PERMIT FOR THE PROPOSED HOUSE SHOWN HEREON.
4. TITLE DOCUMENTATION WAS NOT PROVIDED BY THE CLIENT. EASEMENTS ARE SHOWN ONLY ACCORDING TO THE RECORDED PLAT. EASEMENTS / ENCUMBRANCES MAY EXIST WHICH ARE NOT SHOWN HEREON.
5. BENCHMARK: MN/DOT GEODETIC MONUMENT "MURPHY MN053". ELEV.=935.43 (NAVD 88 DATUM)

I hereby certify that this survey, plan, or report was prepared by me or under my direct supervision and that I am a Licensed Land Surveyor under the laws of the State of Minnesota.

Date 04/07/2021

Trace C. McCoy
Trace C. McCoy
License No. 44531

REVISED 05/11/2021 - ADDED WETLAND AND WETLAND BUFFER LINES AS SHOWN ON THE PRELIMINARY PLAT BY SATHRE BERGQUIST, LAST REVISED 07/08/2020

LEGEND

- × 963.5 EXISTING GROUND ELEVATION
- 990.9 PROPOSED GROUND ELEVATION
- DIRECTION OF DRAINAGE

PROPOSED ELEVATIONS

- TOP OF FOUNDATION = 946.7
- GARAGE FLOOR ELEV. = 946.3
- LOWEST FLOOR ELEV. (walkout) = 938.0



GRAPHIC SCALE IN FEET

- DENOTES IRON MONUMENT FOUND
- ⊗ DENOTES REBAR SET (HOUSE CORNER OFFSET)

Meyer-Rohlin
LAND SERVICES
708 1ST AVENUE NE, #1
BUFFALO, MN 55313
PH. 763.682.1781 WWW.MEYERROHLIN.COM

REVISIONS
05/11/2021
SHEET <u>1</u> OF <u>1</u> SHEETS

DRAWN BY <u>AAN</u>	DATE <u>04/07/2021</u>	FILE NO. <u>21181</u>
---------------------	------------------------	-----------------------