

16814 89th Pln
W.G.
X-Street Garland In

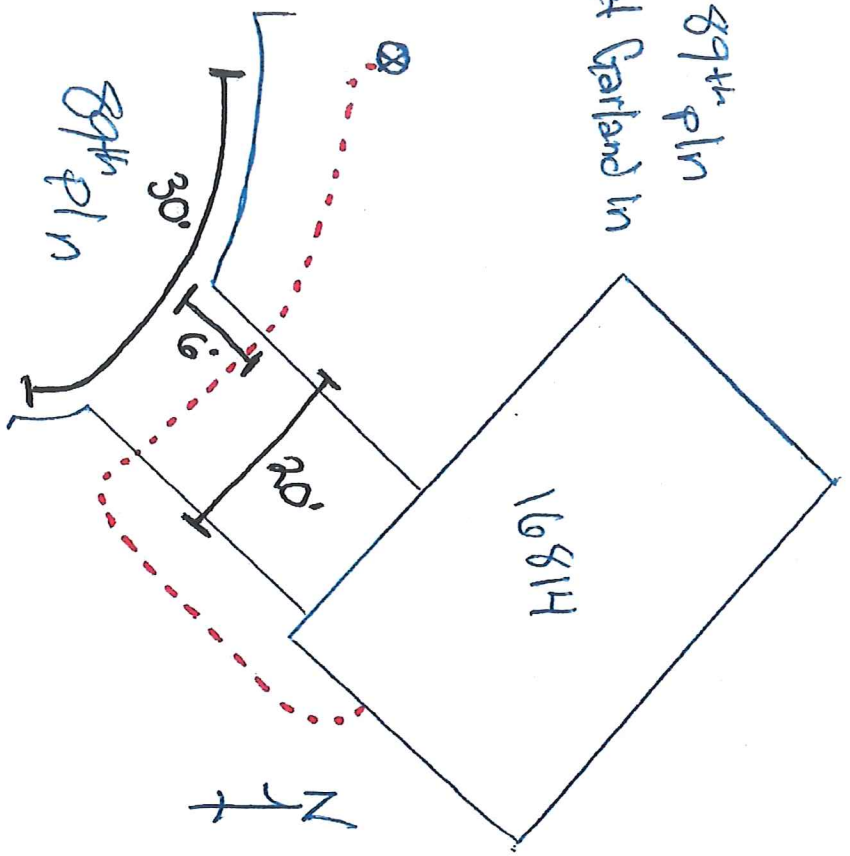



Date: 8/5/2021



PARCEL ID: 1711922240019

OWNER NAME: K Doholt & K Doholt

PARCEL ADDRESS: 16814 89th Pl N, Maple Grove MN 55311

PARCEL AREA: 0.28 acres, 12,363 sq ft

A-T-B: Abstract

SALE PRICE: \$365,000

SALE DATA: 06/2007

SALE CODE: Warranty Deed

ASSESSED 2020, PAYABLE 2021

PROPERTY TYPE: Residential

HOMESTEAD: Homestead

MARKET VALUE: \$333,800

TAX TOTAL: \$4,047.70

ASSESSED 2021, PAYABLE 2022

PROPERTY TYPE: Residential

HOMESTEAD: Homestead

MARKET VALUE: \$356,700

Comments:

This data (i) is furnished 'AS IS' with no

representation as to completeness or

accuracy; (ii) is furnished with no

warranty of any kind; and (iii) is not suitable

for legal, engineering or surveying purposes.

Hennepin County shall not be liable for any

damage, injury or loss resulting from this data.

COPYRIGHT © HENNEPIN
COUNTY 2021