

17275 79th Ct n  
Mug,  
X-street Inland Ln

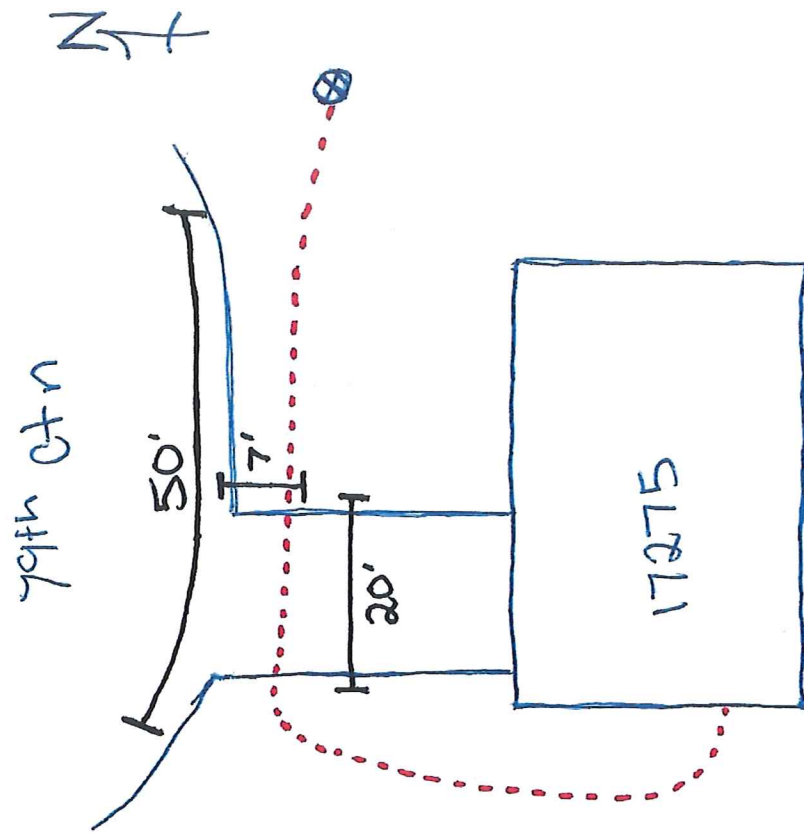



# Hennepin County Property Map

Date: 8/5/2021



PARCEL ID: 2011922320072

OWNER NAME: C R J Ross & J E Ross

PARCEL ADDRESS: 17275 79th Ct N, Maple Grove MN 55311

PARCEL AREA: 0.34 acres, 14,752 sq ft

A-T-B: Abstract

SALE PRICE: \$501,250

SALE DATA: 10/2020

SALE CODE: Warranty Deed

ASSESSED 2020, PAYABLE 2021  
PROPERTY TYPE: Residential  
HOMESTEAD: Homestead  
MARKET VALUE: \$426,500  
TAX TOTAL: \$5,264.02

ASSESSED 2021, PAYABLE 2022  
PROPERTY TYPE: Residential  
HOMESTEAD: Homestead  
MARKET VALUE: \$475,800

## Comments:

This data (i) is furnished 'AS IS' with no representation as to completeness or accuracy; (ii) is furnished with no warranty of any kind; and (iii) is not suitable for legal, engineering or surveying purposes. Hennepin County shall not be liable for any damage, injury or loss resulting from this data.

COPYRIGHT © HENNEPIN  
COUNTY 2021