

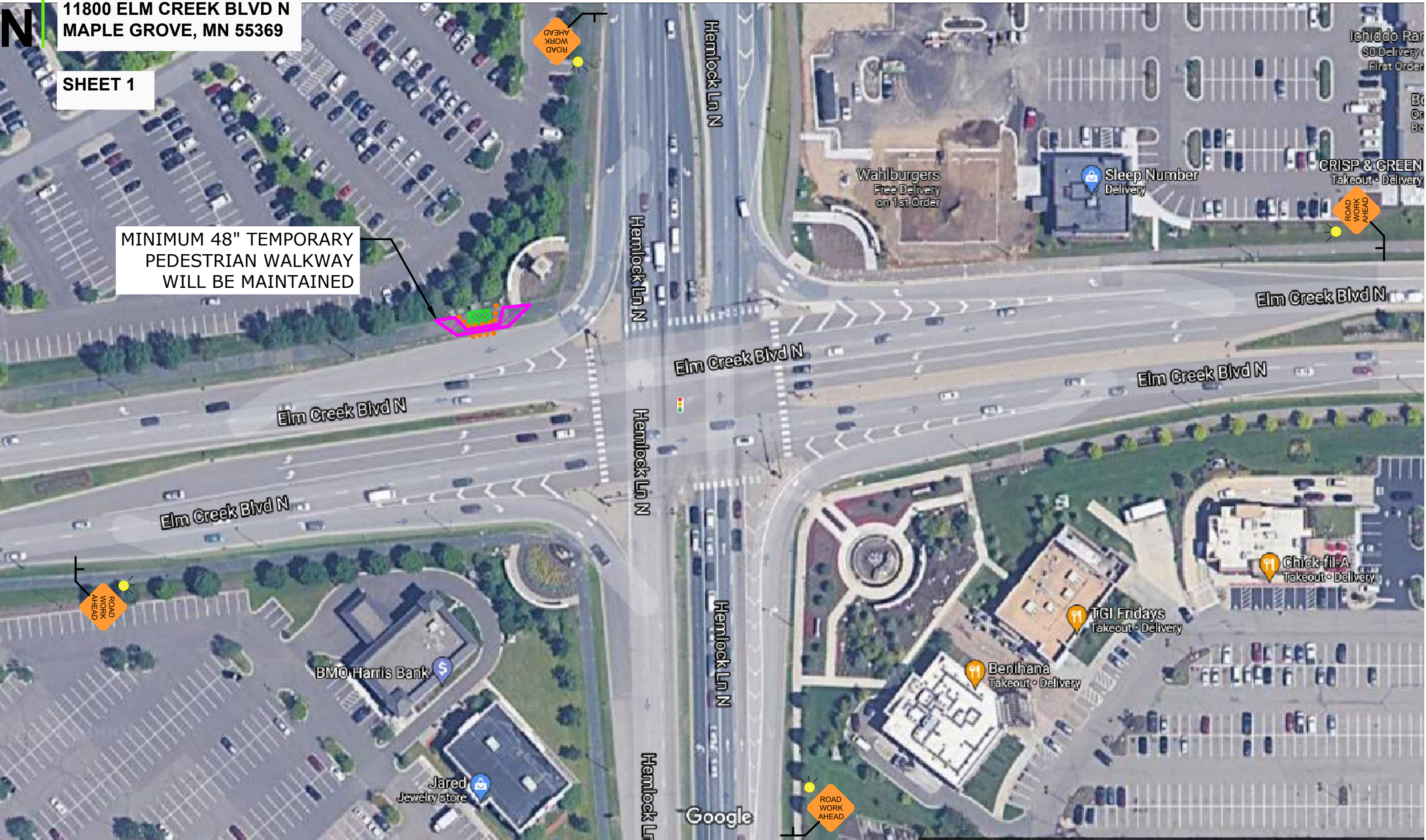

N.894121  
 07-29-2021  
 TELCOM CONSTRUCTION  
 11800 ELM CREEK BLVD N  
 MAPLE GROVE, MN 55369

SHEET 1

MINIMUM 48" TEMPORARY  
 PEDESTRIAN WALKWAY  
 WILL BE MAINTAINED



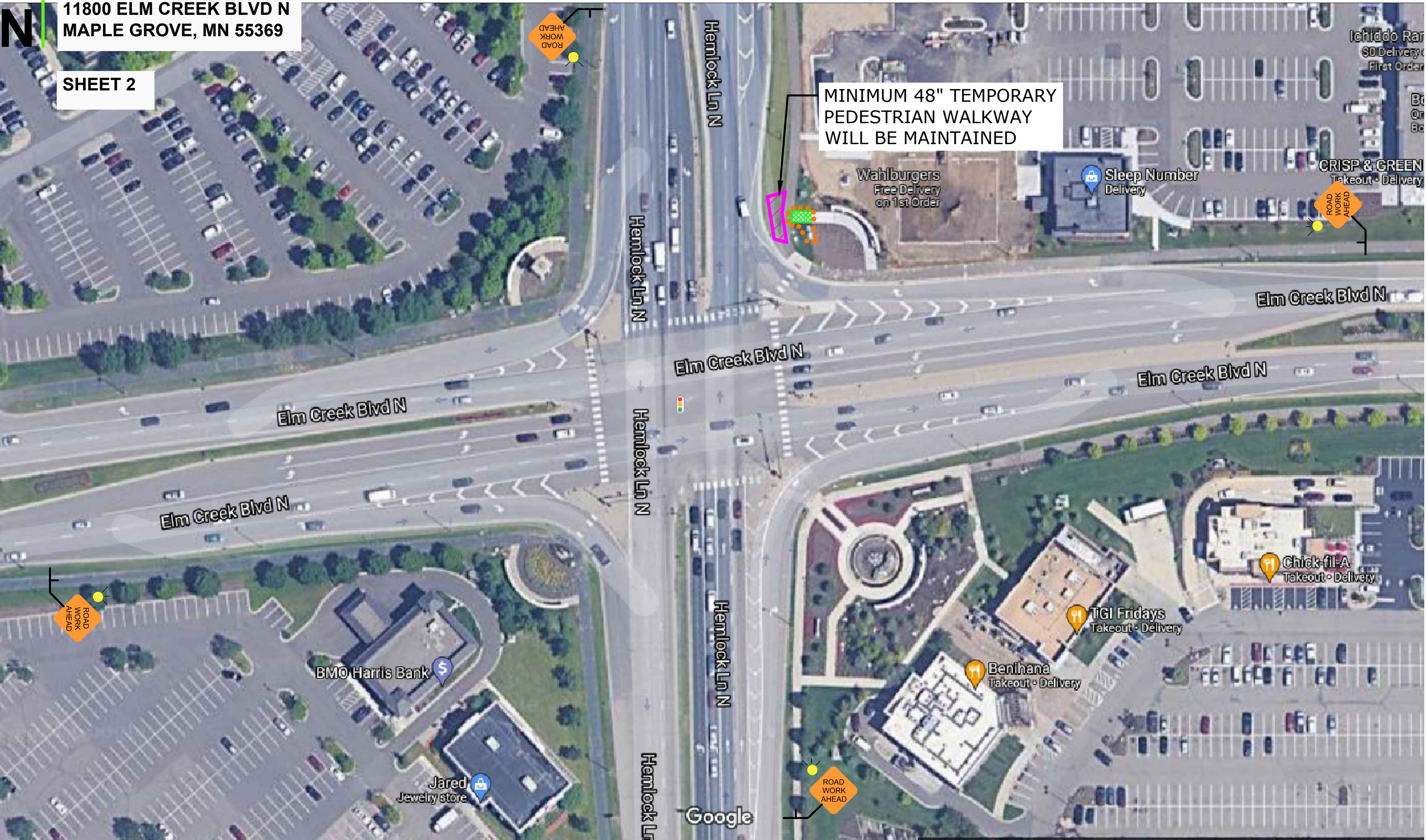

MINIMUM 48" TEMPORARY  
PEDESTRIAN WALKWAY  
WILL BE MAINTAINED





**CUSTOMER**  
11800 ELM CREEK BLVD N  
MAPLE GROVE, MN 55369

WORK TRUCKS WILL PARK ON CUSTOMER PROPERTY, NO PEDESTRIAN OR VEHICLE LANES WILL BE IMPACTED

**SHEET 3**

N.894121  
07-29-2021  
TELCOM CONSTRUCTION  
11800 ELM CREEK BLVD N  
MAPLE GROVE, MN 55369



Google