

# CenturyLink

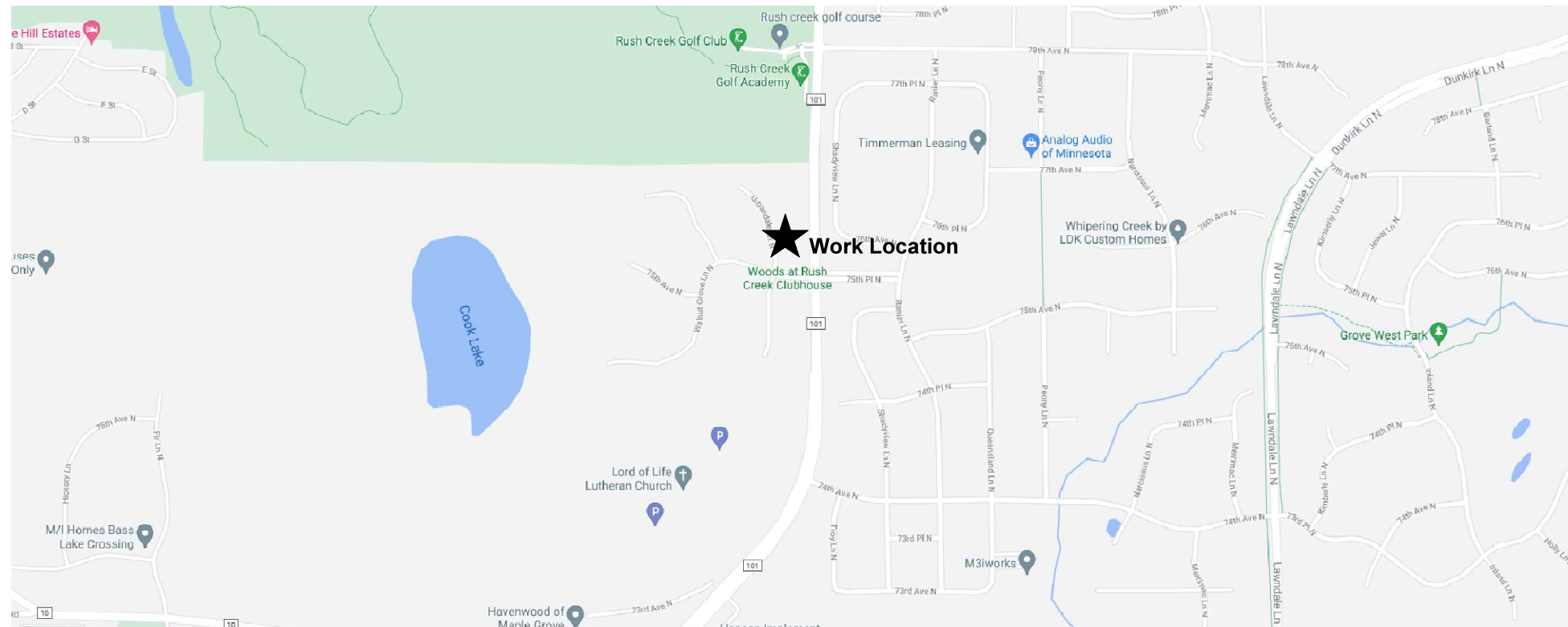

SCALE: NTS

CENTURYLINK ENGINEER: SHAWN SANDBERG  
TELEPHONE: 612 431 3506  
EMAIL: SHAWN.SANDBERG@CENTURYLINK.COM

CENTURYLINK CPA: MARCIE DEMAIO  
TELEPHONE: 612-431-3517  
EMAIL: MARCIE.DEMAIO@CENTURYLINK.COM

PROJECT NUMBER: N.857411  
SITE ADDRESS: 18301 89TH AVE N, MAPLE GROVE, MN  
COUNTY: HENNEPIN  
SECTION: 18, TOWN: 119, RANGE: 22  
COORDINATES: 45.115526, -93.512746

GOODMAN TELECOM SERVICES

# PERMIT DRAWING

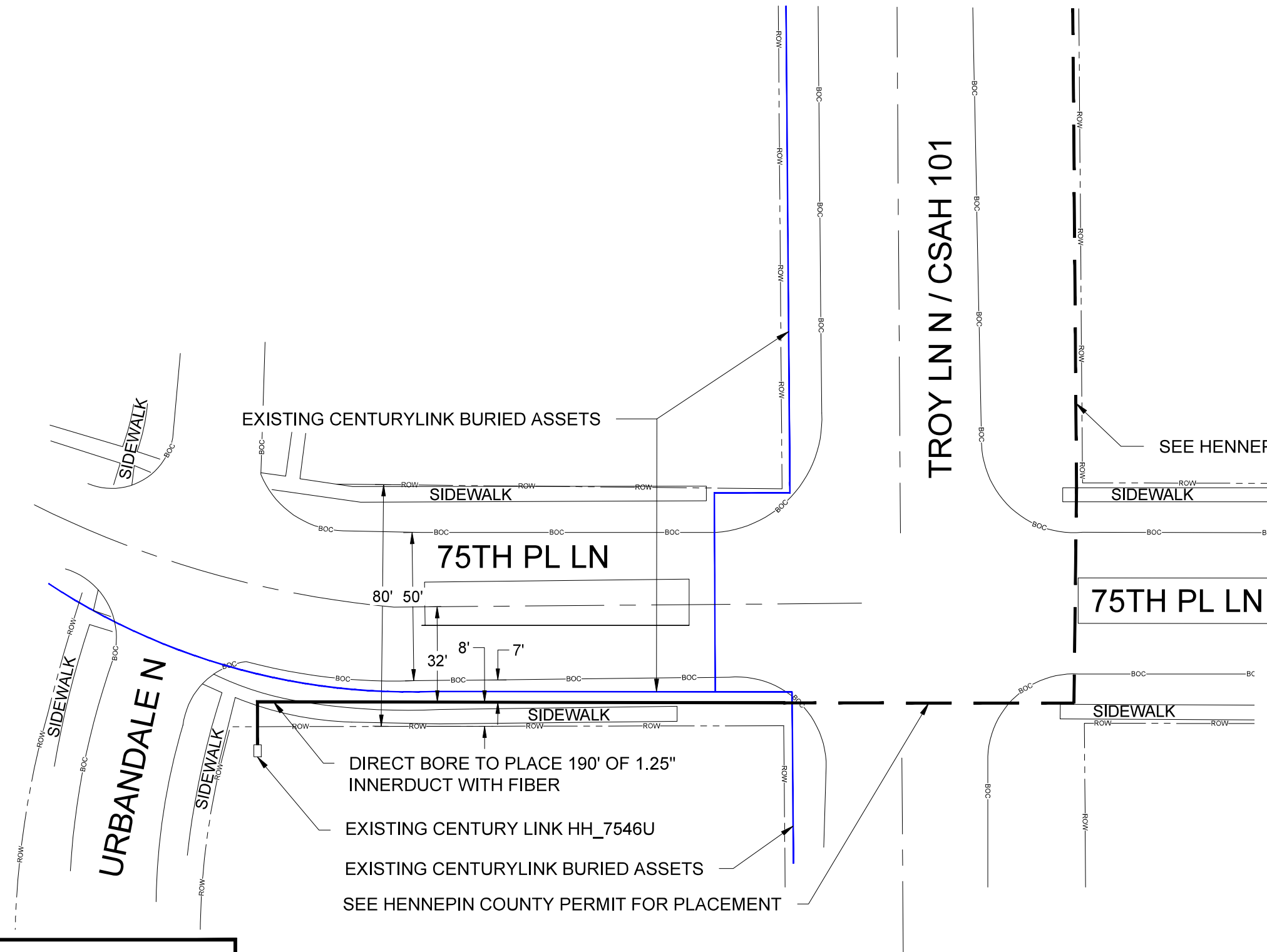

SEE HENNEPIN COUNTY PERMIT FOR PLACEMENT

EXISTING CENTURYLINK BURIED ASSETS

DIRECT BORE TO PLACE 190' OF 1.25" INNERDUCT WITH FIBER

EXISTING CENTURY LINK HH\_7546U

EXISTING CENTURYLINK BURIED ASSETS

SEE HENNEPIN COUNTY PERMIT FOR PLACEMENT

- CITY OF MAPLE GROVE PERMIT NOTES:**
- CENTURYLINK ENGINEER: SHAWN SANDBERG  
 TELEPHONE: 612 431 3506  
 EMAIL: SHAWN.SANDBERG@CENTURYLINK.COM
1. THIS JOB PLACES 190' OF 1.25" INNERDUCT WITH FIBER.
  2. DIRECTIONAL BORE AND HAND DIGGING.
  3. ALL DISTURBED SURFACES WILL BE RESTORED TO AS GOOD AS OR BETTER CONDITION THAN FOUND CONDITION.
  4. ALL EXISTING UNDERGROUND UTILITIES WILL BE LOCATED PRIOR TO CONSTRUCTION.
  5. ANY CONFLICTING UNDERGROUND UTILITIES WILL BE POT HOLED.
  6. 36" MINIMUM COVER WILL BE MAINTAINED BENEATH SIDEWALKS AND 48" WHEN LOCATED WITHIN TURF RIGHT-OF-WAYS.
  7. BORE SHALL MAINTAIN 2' CLEARANCE FROM HAND HOLES STREET LIGHTS & SIGNAL POLE FOUNDATION.

**NO WORK SHALL COMMENCE UNTIL A SIGNED PERMIT IS IN HAND AND ON SITE WITH CONTRACTOR**

5605 GREEN CIRCLE DR.  
MINNETONKA, MN 55363

PERMITS REQUIRED: CITY OF MAPLE GROVE  
 W/C: MPGVMNXA  
 CPA: MDEMAIO

CONTACT PERSON: SHAWN SANDBERG  
 PHONE: 612 431 3506  
 EMAIL: SHAWN.SANDBERG@CENTURYLINK.COM

JOB: N.857411  
 LOC.: 18301 89TH AVE N,  
 MAPLE GROVE, MN

**DRAWING SYMBOLS**

STREET LIGHT	FIRE HYDRANT	VALVE	MANHOLE
STORM DRAIN	UTILITY POLE	EXISTING PED/CABINET	TREE

SCALE: 1"=40'

SHEET: 2 OF 2