

shadyView ln n

N

7919 ShadyView ln n
 m.g.
 X-Street 79th pl n



Hennepin County Property Map

Date: 7/12/2021



No results

Comments:

This data (i) is furnished 'AS IS' with no representation as to completeness or accuracy; (ii) is furnished with no warranty of any kind; and (iii) is not suitable for legal, engineering or surveying purposes. Hennepin County shall not be liable for any damage, injury or loss resulting from this data.

COPYRIGHT © HENNEPIN COUNTY 2021



Hennepin County Property Map

Date: 7/12/2021

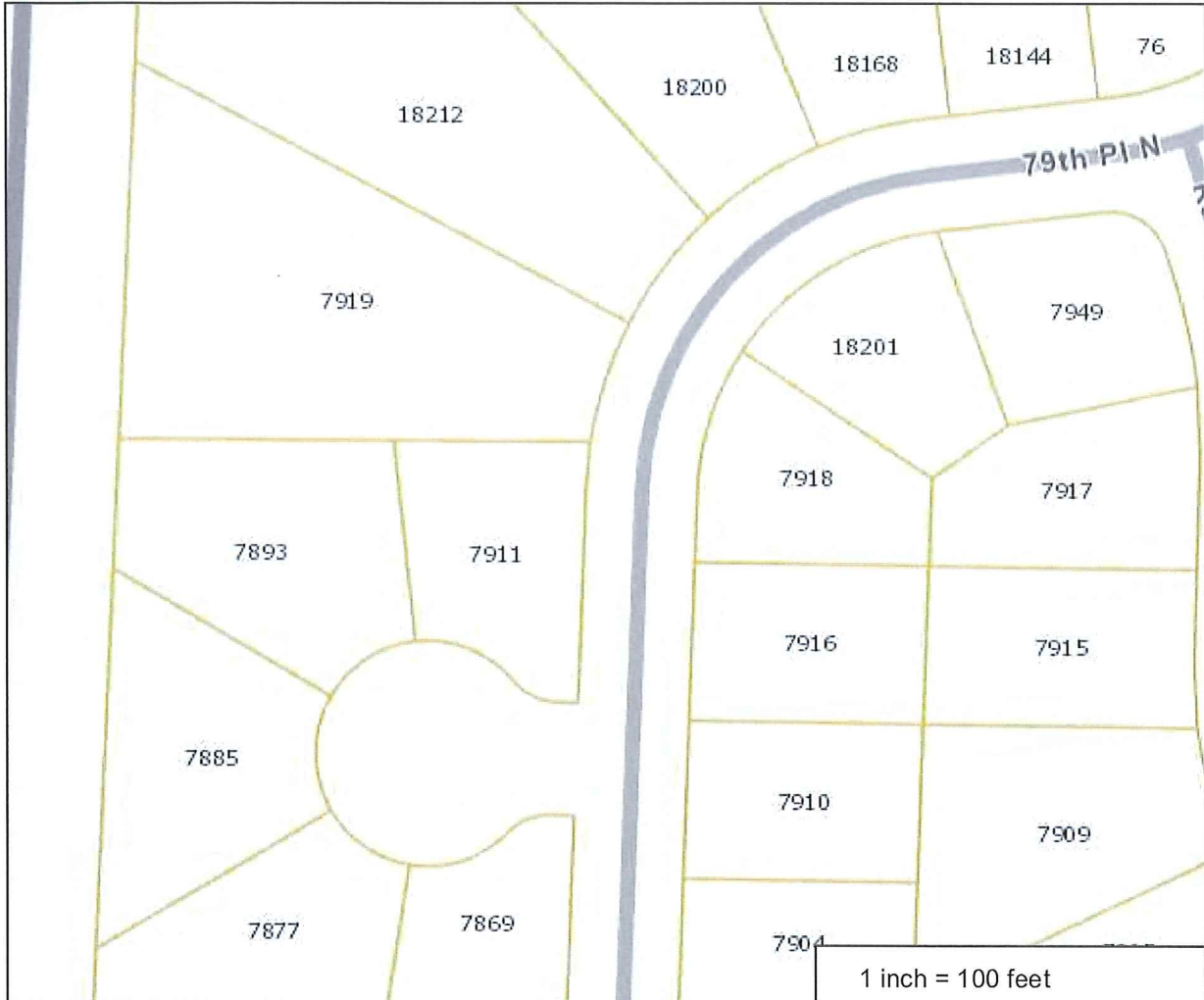

PARCEL ID: 1911922420043
 OWNER NAME: B T Callen & K L Callen
 PARCEL ADDRESS: 7925 Shadyview La N,
 Maple Grove MN 55311
 PARCEL AREA: 0.6 acres, 26,178 sq ft
 A-T-B: Abstract
 SALE PRICE: \$478,726
 SALE DATA: 07/2011
 SALE CODE: Excluded From Ratio Studies
 ASSESSED 2020, PAYABLE 2021
 PROPERTY TYPE: Residential
 HOMESTEAD: Homestead
 MARKET VALUE: \$565,700
 TAX TOTAL: \$7,146.50

ASSESSED 2021, PAYABLE 2022
 PROPERTY TYPE: Residential
 HOMESTEAD: Homestead
 MARKET VALUE: \$590,400

Comments:

This data (i) is furnished 'AS IS' with no representation as to completeness or accuracy; (ii) is furnished with no warranty of any kind; and (iii) is not suitable for legal, engineering or surveying purposes. Hennepin County shall not be liable for any damage, injury or loss resulting from this data.

COPYRIGHT © HENNEPIN
 COUNTY 2021