

99000737
M52900 MAPLE GROVE

ONE CALL:
Hennepin
*NW26 T119/R22
*= this Page

- LEGEND:
- ACTIVE
 - DESIGNED
 - PROPOSED
 - ABANDONED
 - ABANDONED

- Interruptible
- Existing
- Normal
- Future
- Proposed

Address: 12351 Elm Creek Blvd
Customer: Shake Shack
Contact Person: Gary Habisch
Contact Phone: 6517244736
Sales Rep: Jack Miller
Sales Rep Phone: 763-785-5432
Construction Hotline: 612-321-5310
Copies To Pipeline Integrity: No
Curb Valve: No
Copies to Corrosion: No
Corrosion Approval: N/A
Follow Internal Pipe Sampling Requirements? No
GFIP#: N/A
Permits: Yes - City Of Maple Grove
Requested Install Date: 08/08/2021

Approval:
7/13/2021

PROJECT DESCRIPTION:
Shake Shack

DESIGNER: Brittani Hanson
PHONE #: 612-321-5030
DRAWN BY: Brittani Hanson
DESIGN DATE: 7/13/2021

Revised Print
Destroy All Others
Revision History
Date:
Description:
Design Approval:

IC Services
SCAN DATE: 1" : 50'
SHEET 1 OF 1

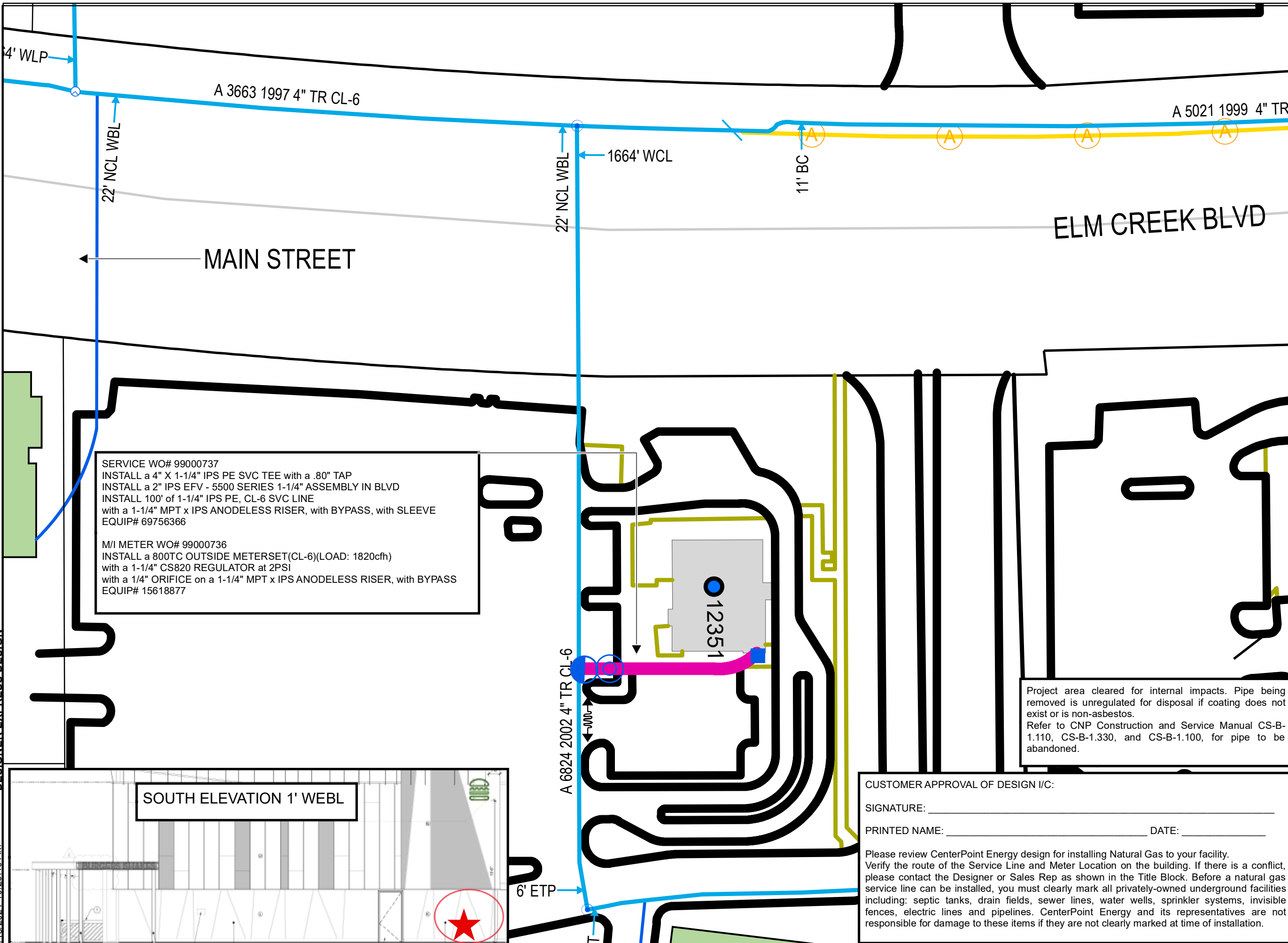

SERVICE WO# 99000737
INSTALL a 4" X 1-1/4" IPS PE SVC TEE with a .80" TAP
INSTALL a 2" IPS EFV - 5500 SERIES 1-1/4" ASSEMBLY IN BLVD
INSTALL 100' of 1-1/4" IPS PE, CL-6 SVC LINE
with a 1-1/4" MPT x IPS ANODELESS RISER, with BYPASS, with SLEEVE
EQUIP# 69756366

M/I METER WO# 99000736
INSTALL a 800TC OUTSIDE METERSET(CL-6)(LOAD: 1820cfh)
with a 1-1/4" CS820 REGULATOR at 2PSI
with a 1/4" ORIFICE on a 1-1/4" MPT x IPS ANODELESS RISER, with BYPASS
EQUIP# 15618877

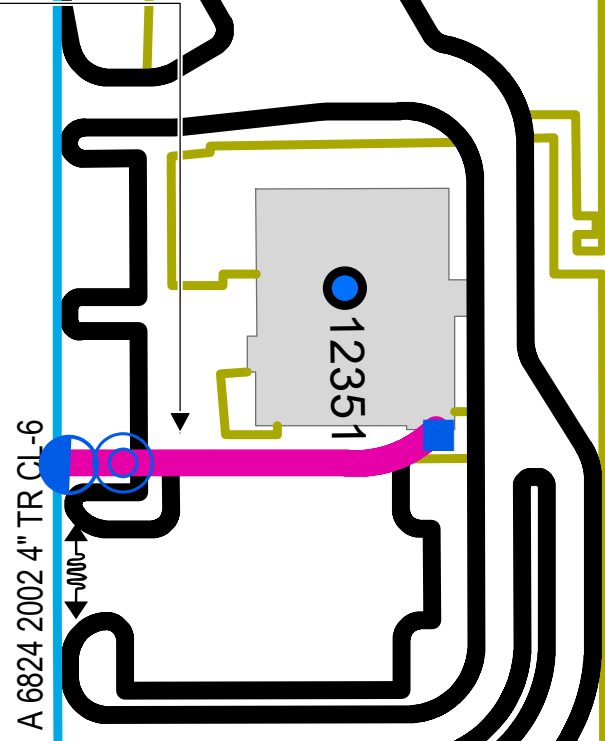

Project area cleared for internal impacts. Pipe being removed is unregulated for disposal if coating does not exist or is non-asbestos.
Refer to CNP Construction and Service Manual CS-B-1.110, CS-B-1.330, and CS-B-1.100, for pipe to be abandoned.

SOUTH ELEVATION 1' WEBL

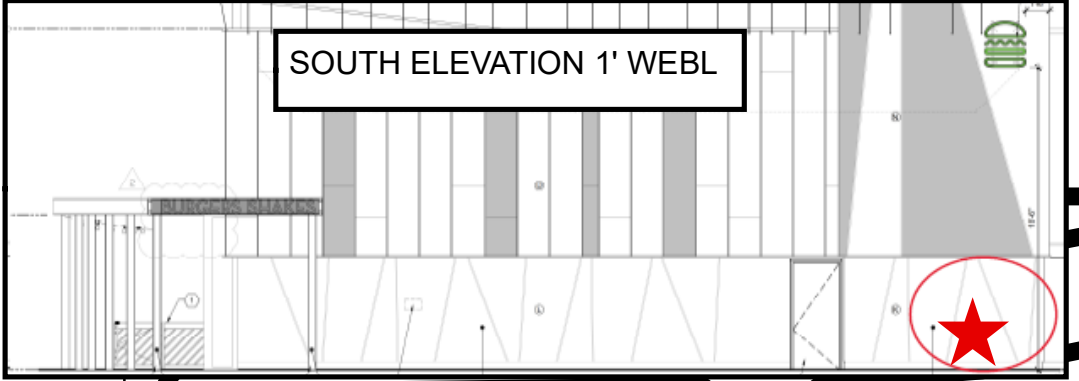

CUSTOMER APPROVAL OF DESIGN I/C:

SIGNATURE: _____

PRINTED NAME: _____ DATE: _____

Please review CenterPoint Energy design for installing Natural Gas to your facility. Verify the route of the Service Line and Meter Location on the building. If there is a conflict, please contact the Designer or Sales Rep as shown in the Title Block. Before a natural gas service line can be installed, you must clearly mark all privately-owned underground facilities including: septic tanks, drain fields, sewer lines, water wells, sprinkler systems, invisible fences, electric lines and pipelines. CenterPoint Energy and its representatives are not responsible for damage to these items if they are not clearly marked at time of installation.

DESIGNER EXPRESS DESIGN
7/13/2021 10:28:45 AM