



Maple Grove

30

County Road 30

30

93rd Ave N

EXISTING HH 713-38  
SPLICE ONLY

15702 92nd Pl N

92nd Pl N

Upland Ln N

**PRINT 1**

N.823871  
6/28/2021  
TELCOM CONSTRUCTION  
16500 96TH AVE N  
MAPLE GROVE, MN



The intersection of Dunkirk and CR 30

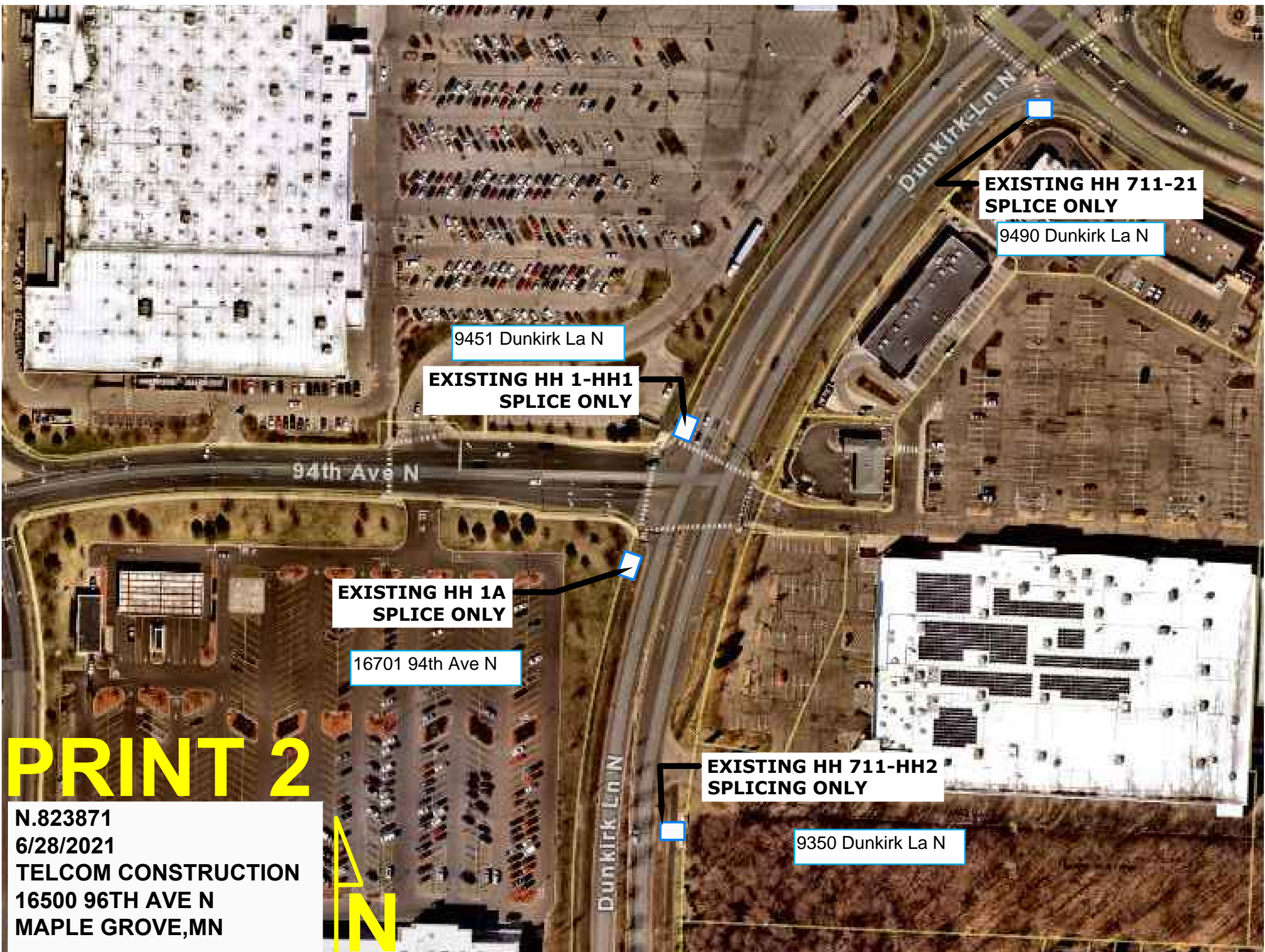





**BORE 1.25" CONDUIT WITH 24 FIBER 860' EAST FROM HH-1D TO NEW HH. PROPOSED ROUTE IS 38' FROM C/L**

**BORE 1.25" CONDUIT WITH 24 FIBER NORTH OFF ROW FROM HH-16500.**

16750 96th Ave N

**EXISTING HH-1D BEGIN PLACING**

**80' ROW**

**PLACE NEW HH-16500**

9520 Garland La N

**EXISTING HH 1C SPLICE ONLY**

County Road 30

**EXISTING HH 1A SPLICE ONLY**

9495 Garland La N

**MATCH LINE TO PRT 1**

**PRINT 3**

The intersection of Dunkirk and CR 30

N.823871  
6/28/2021  
TELCOM CONSTRUCTION  
16500 96TH AVE N  
MAPLE GROVE,MN