

11302 84th pl n
m.g.
X-Street Arrowswood

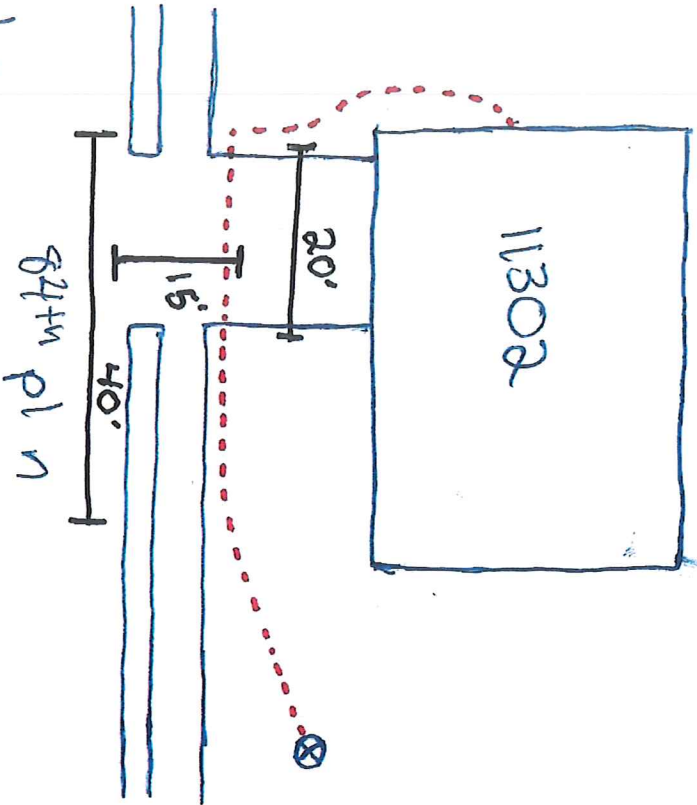

N ↑



Hennepin County Property Map

Date: 6/25/2021



PARCEL ID: 2311922110039

OWNER NAME: B Schubert & S Jackson

PARCEL ADDRESS: 11302 84th PI N, Maple Grove MN 55369

PARCEL AREA: 0.25 acres, 10,888 sq ft

A-T-B: Abstract

SALE PRICE: \$465,100

SALE DATA: 06/2015

SALE CODE: Excluded From Ratio Studies

ASSESSED 2020, PAYABLE 2021

PROPERTY TYPE: Residential

HOMESTEAD: Homestead

MARKET VALUE: \$493,000

TAX TOTAL: \$6,122.76

ASSESSED 2021, PAYABLE 2022

PROPERTY TYPE: Residential

HOMESTEAD: Homestead

MARKET VALUE: \$515,400

Comments:

This data (i) is furnished 'AS IS' with no representation as to completeness or accuracy; (ii) is furnished with no warranty of any kind; and (iii) is not suitable for legal, engineering or surveying purposes. Hennepin County shall not be liable for any damage, injury or loss resulting from this data.

COPYRIGHT © HENNEPIN COUNTY 2021