

8575 sycamore ln

M.G.
X-street 85th Pl n

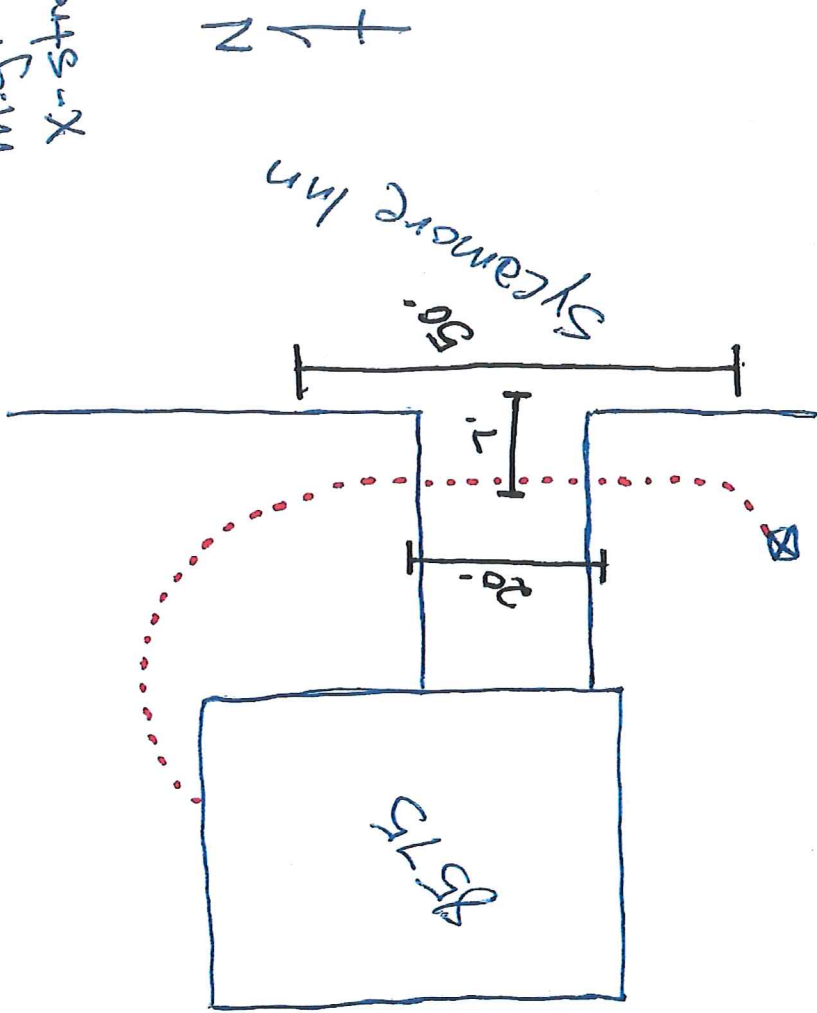



Hennepin County Property Map

Date: 6/14/2021



PARCEL ID: 1511922440035

OWNER NAME: S T Nezhad & A E Nezhad

PARCEL ADDRESS: 8575 Sycamore La N,
Maple Grove MN 55369

PARCEL AREA: 0.34 acres, 14,738 sq ft

A-T-B: Torrens

SALE PRICE: \$437,000

SALE DATA: 12/2020

SALE CODE: Warranty Deed

ASSESSED 2020, PAYABLE 2021
PROPERTY TYPE: Residential
HOMESTEAD: Homestead
MARKET VALUE: \$396,300
TAX TOTAL: \$4,875.24

ASSESSED 2021, PAYABLE 2022
PROPERTY TYPE: Residential
HOMESTEAD: Non-homestead
MARKET VALUE: \$420,000

Comments:

This data (i) is furnished 'AS IS' with no representation as to completeness or accuracy; (ii) is furnished with no warranty of any kind; and (iii) is not suitable for legal, engineering or surveying purposes. Hennepin County shall not be liable for any damage, injury or loss resulting from this data.

COPYRIGHT © HENNEPIN
COUNTY 2021