

18855 - 18921 72<sup>ND</sup> P1 N  
 New townhomes in W.G.  
 X-Street Breckton Ln

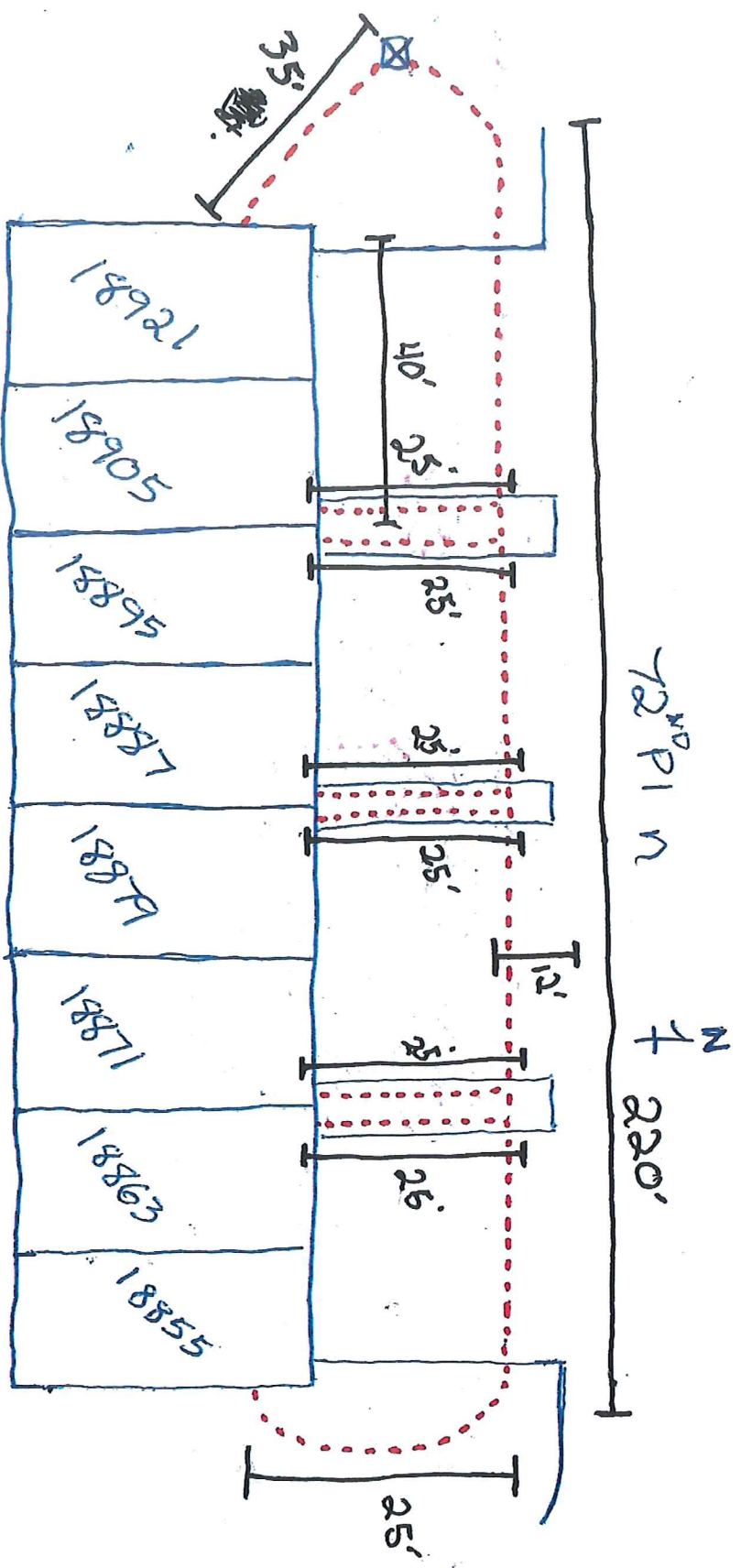



# Hennepin County Property Map

Date: 6/11/2021

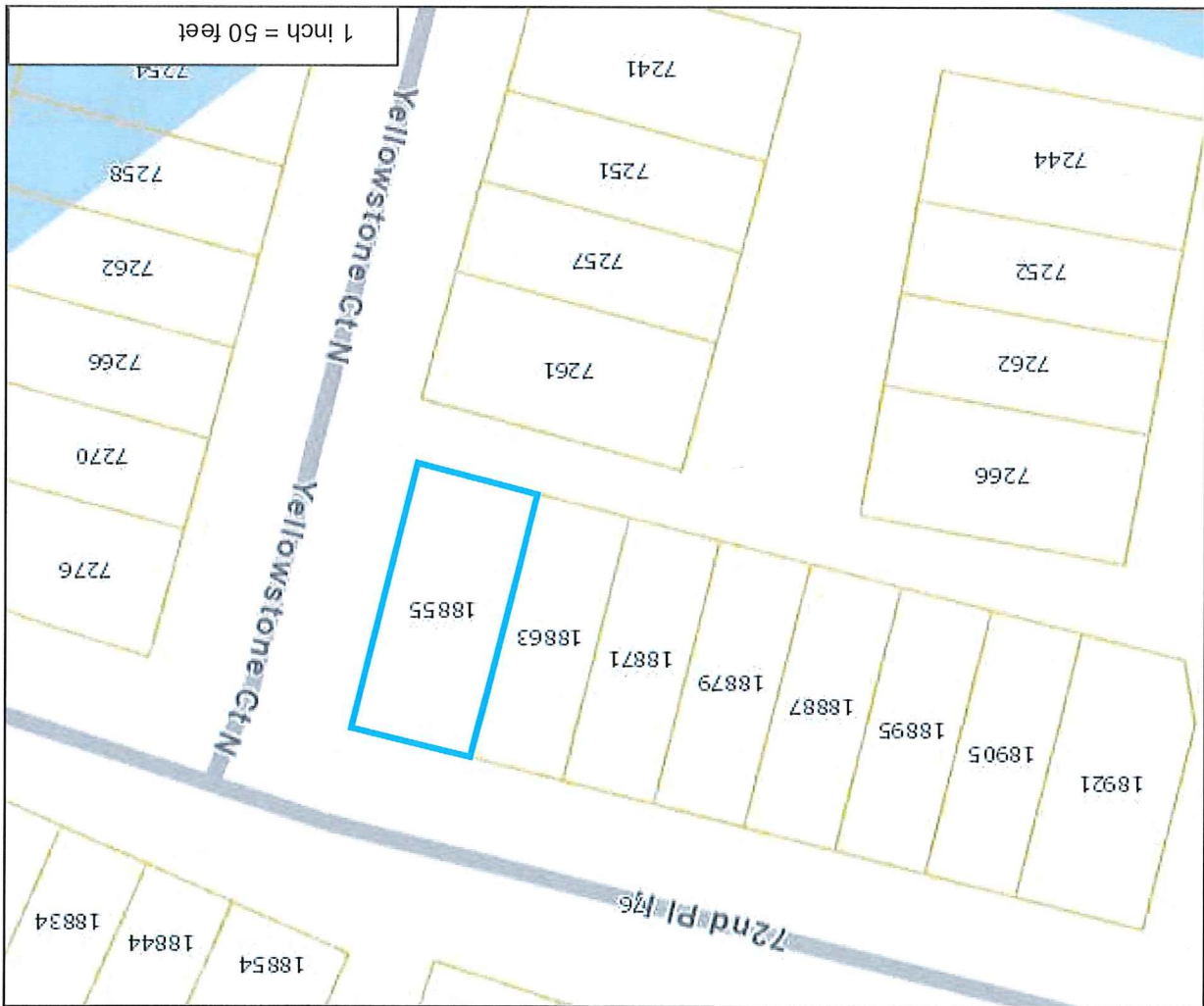

### Comments:

This data (i) is furnished 'AS IS' with no representation as to completeness or accuracy; (ii) is furnished with no warranty of any kind; and (iii) is not suitable for legal, engineering or surveying purposes. Hennepin County shall not be liable for any damage, injury or loss resulting from this data.

COPYRIGHT © HENNEPIN COUNTY 2021

PARCEL ID: 3011922320083

OWNER NAME: U S Home Corporation

PARCEL ADDRESS: 18855 72nd Pl N, Maple Grove MN 55311

PARCEL AREA: 0.05 acres, 2,380 sq ft

A-T-B: Abstract

SALE PRICE:

SALE DATA:

SALE CODE:

ASSESSED 2020, PAYABLE 2021

PROPERTY TYPE: Vacant Land-Residential

HOMESTEAD: Non-Homestead  
MARKET VALUE: \$66,700

TAX TOTAL: \$5,244.12

ASSESSED 2021, PAYABLE 2022

PROPERTY TYPE: Townhouse  
HOMESTEAD: Non-homestead  
MARKET VALUE: \$92,200



# Hennepin County Property Map

Date: 6/11/2021



PARCEL ID: 3011922320083

OWNER NAME: U S Home Corporation

PARCEL ADDRESS: 18855 72nd Pl N, Maple Grove MN 55311

PARCEL AREA: 0.05 acres, 2,380 sq ft

A-T-B: Abstract

SALE PRICE:

SALE DATA:

SALE CODE:

ASSESSED 2020, PAYABLE 2021

PROPERTY TYPE: Vacant Land-Residential

HOMESTEAD: Non-Homestead

MARKET VALUE: \$66,700

TAX TOTAL: \$5,244.12

ASSESSED 2021, PAYABLE 2022

PROPERTY TYPE: Townhouse

HOMESTEAD: Non-homestead

MARKET VALUE: \$92,200

## Comments:

This data (i) is furnished 'AS IS' with no representation as to completeness or accuracy; (ii) is furnished with no warranty of any kind; and (iii) is not suitable for legal, engineering or surveying purposes. Hennepin County shall not be liable for any damage, injury or loss resulting from this data.

COPYRIGHT © HENNEPIN COUNTY 2021