

11967 87th Pl N  
W. 9.  
X - street Jongvil

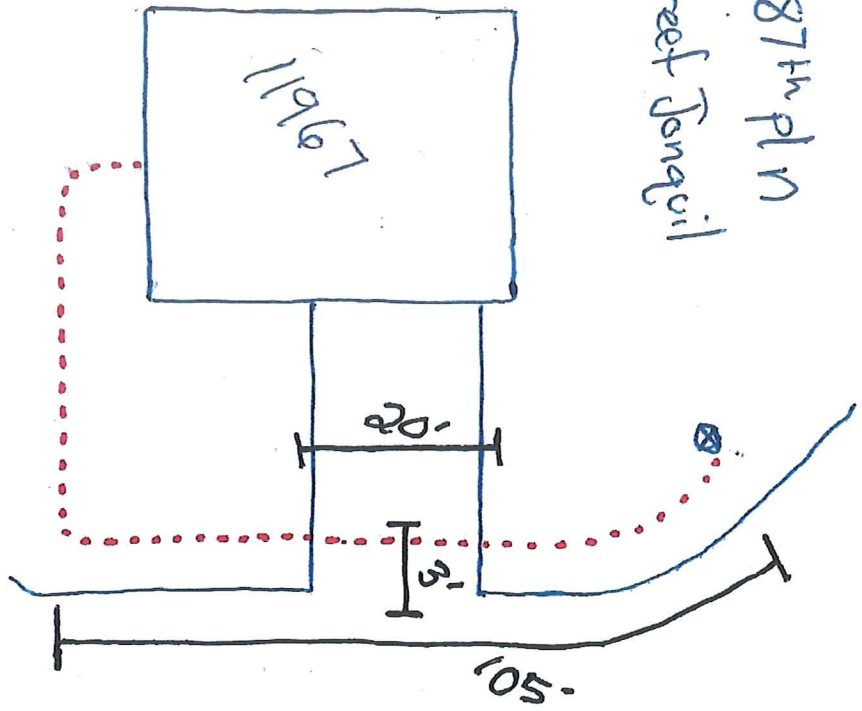

N ↑



# Hennepin County Property Map

Date: 6/10/2021

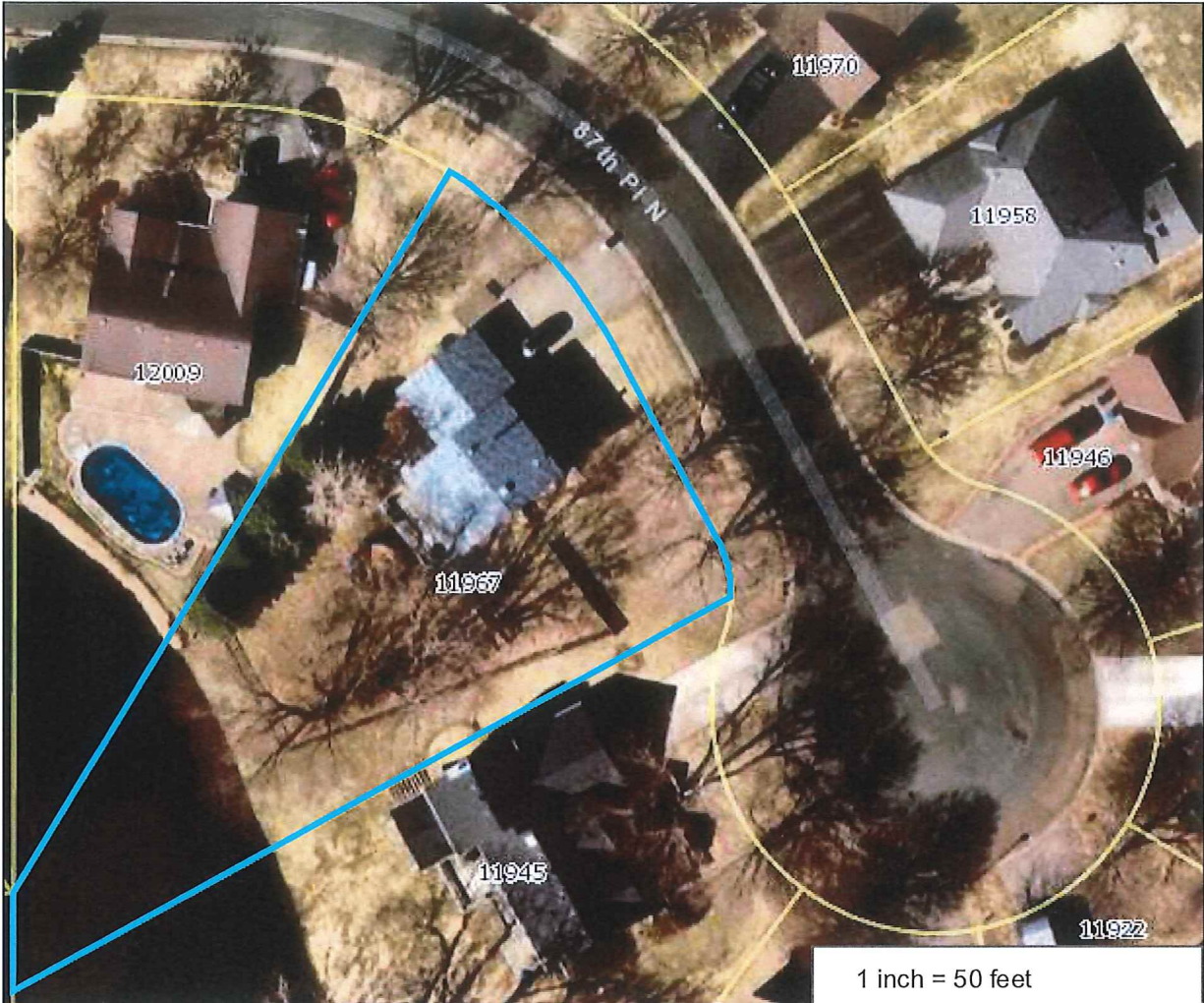

PARCEL ID: 1411922310070

OWNER NAME: P D Adams Jr & K L Adams

PARCEL ADDRESS: 11967 87th PI N, Maple Grove MN 55369

PARCEL AREA: 0.4 acres, 17,291 sq ft

A-T-B: Torrens

SALE PRICE: \$284,900

SALE DATA: 11/2007

SALE CODE: Warranty Deed

ASSESSED 2020, PAYABLE 2021  
PROPERTY TYPE: Residential  
HOMESTEAD: Homestead  
MARKET VALUE: \$283,100  
TAX TOTAL: \$3,396.70

ASSESSED 2021, PAYABLE 2022  
PROPERTY TYPE: Residential  
HOMESTEAD: Homestead  
MARKET VALUE: \$291,700

## Comments:

This data (i) is furnished 'AS IS' with no representation as to completeness or accuracy; (ii) is furnished with no warranty of any kind; and (iii) is not suitable for legal, engineering or surveying purposes. Hennepin County shall not be liable for any damage, injury or loss resulting from this data.

COPYRIGHT © HENNEPIN COUNTY 2021