

NORTH
 98399251 - Install New Service Line - Plastic-CSV
 CONTACT: BRAD JOHNSON @ 612-237-8029 TO SCHEDULE
 INSTALL 1-1/4" PE MASTER SVC TO NORTH DROP OF APT BUILDING, SVC LINE TO SOUTH DROP WILL BE X-CONNECTED OFF THIS SVC LINE
 INSTALL 6" x 1-1/4" IPS PE SVC TEE W/ 3/4" TAP
 INSTALL 1-1/4" POLY VALVE W/ ROADWAY COVER FOR OS SHUT-OFF. AFTER VALVE,
 INSTALL 2" IPS EFV 5500 SERIES (1-1/4" ASSEMBLY) FOR OS SHUT-OFF
 INSTALL APPROX 475' OF 1-1/4" PE CL-6 SVC TO NEW REG LOOP ON BUILDING
 W/ 1-1/4" MPT x 1-1/4" IPS ANODELESS RISER W/ BYPASS W/ SLEEVE

98399080 - Install New Measurement Station-CSV (NORTH)
 INSTALL (53)250TC ERT'D INSIDE METERSET (CL-6 LOAD: 1,908CFH) W/ OUTSIDE
 REG LOOP @ 2PSI W/ 1-1/4" CS820IR REG W/ 1/4" ORIFICE, W/ NO RELIEF

98399716 - Move-in Small Meter Install-Original-CSV
 NORTH DROP - INSTALL (53)250TC ERT'D INSIDE METERSET W/
 OUTSIDE REGULATION -> CL-6 TO 2PSI DELIVERY (LOAD: 1,908CFH)

SOUTH
 98399564 - Install New Service Line - Plastic-CSV (SOUTH)
 CONTACT: BRAD JOHNSON @ 612-237-8029 TO SCHEDULE
 X-CONNECT 1-1/4" PE SVC TO S DROP OF APT, OFF 1-1/4" PE SVC TO N DROP
 INSTALL 1-1/4" x 1-1/4" IPS PE SVC TEE W/ 3/4" TAP
 INSTALL 2" IPS EFV 2600 SERIES (1-1/4" ASSEMBLY) FOR OS SHUT-OFF
 INSTALL APPROX 30' OF 1-1/4" PE CL-6 SVC TO NEW REG LOOP ON BUILDING
 W/ 1-1/4" MPT x 1-1/4" IPS ANODELESS RISER W/ BYPASS W/ SLEEVE

98399149 - Install New Measurement Station-CSV (SOUTH)
 INSTALL (54)250TC ERT'D INSIDE METERSET (CL-6 LOAD: 1,944CFH) W/ OUTSIDE
 REG LOOP @ 2PSI W/ 1-1/4" CS820IR REG W/ 1/4" ORIFICE, W/ NO RELIEF

98399724 - Move-in Small Meter Install-Original-CSV
 SOUTH DROP - INSTALL (54)250TC ERT'D INSIDE METERSET W/
 OUTSIDE REGULATION -> CL-6 TO 2PSI DELIVERY (LOAD: 1,944CFH)

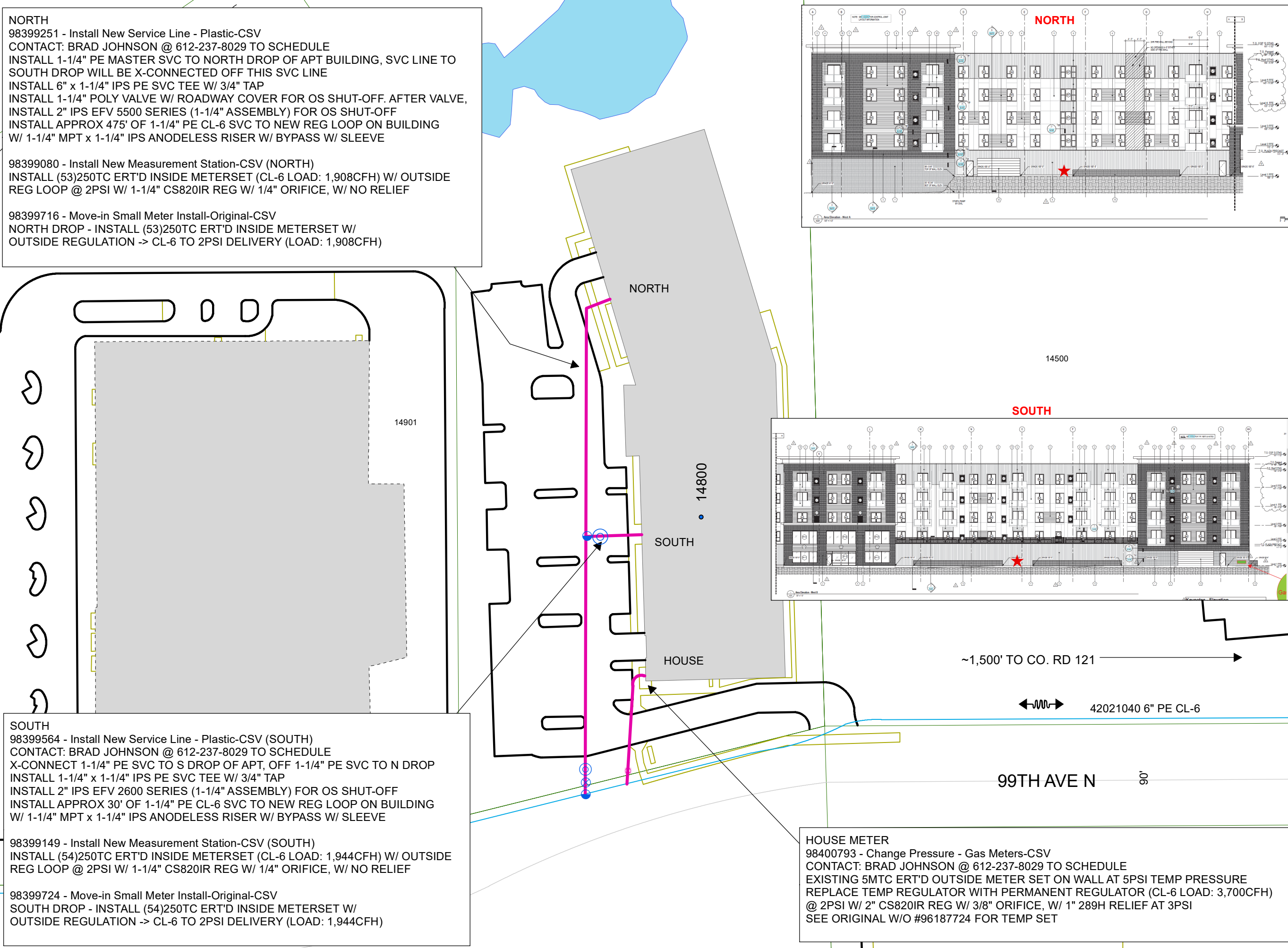
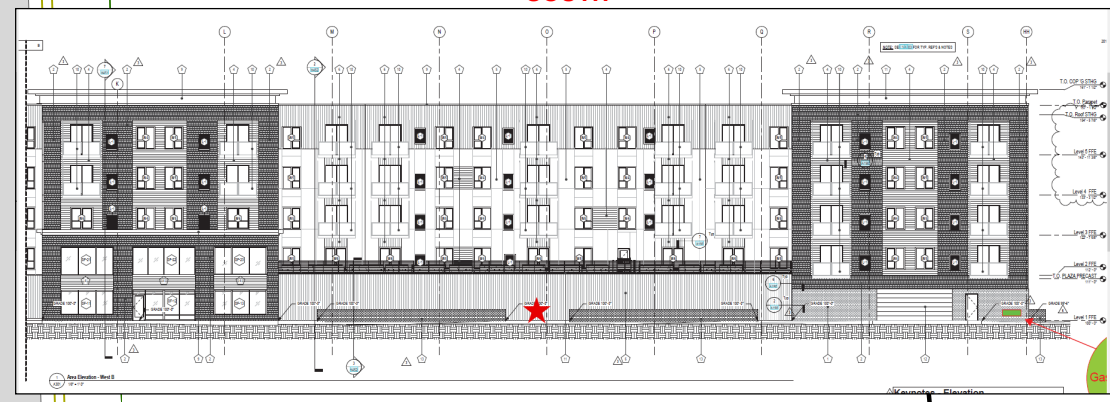
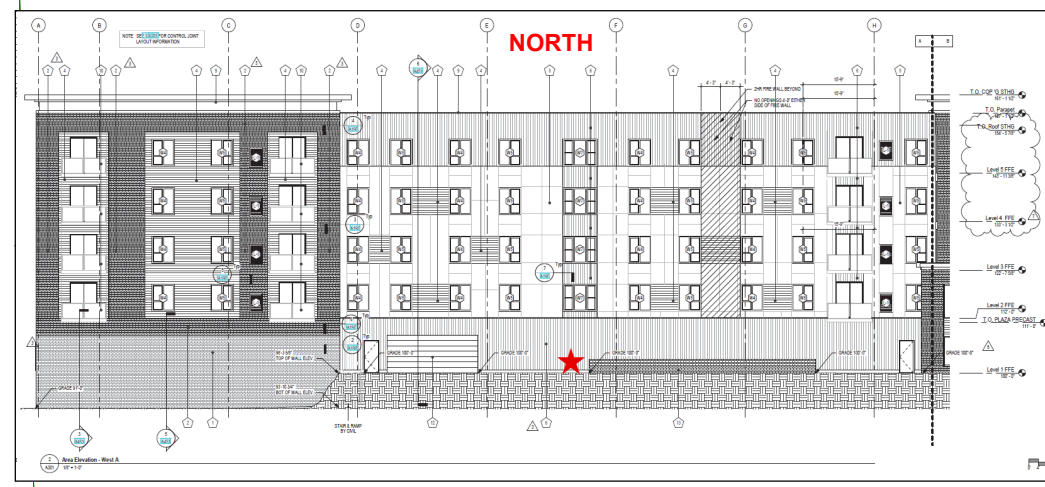

PROPRIETARY AND CONFIDENTIAL

98399251 - NORTH
98399724 - SOUTH

M52900 MAPLE GROVE
 ONE CALL:
 Hennepin
 *NE9 T119/R22
 * = this Page

- LEGEND:**
- ACTIVE
 - DESIGNED
 - PROPOSED
 - ABANDONED
 - A ABANDONED

- Interruptible
- Existing
- Normal
- Future
- Proposed

Address: 14800 99TH AVE N
 Customer: 99TH AVE APTS
 Contact Person: BRAD JOHNSON
 Contact Phone: 612-237-8029
 Sales Rep: SHELLY HOUDE
 Sales Rep Phone: 763-785-5428
 Construction Hotline: 612-321-5310
 Copies To Pipeline Integrity: No
 Curb Valve: Yes
 Copies to Corrosion: No
 Corrosion Approval: No
 Follow Internal Pipe Sampling Requirements? No
 GFIP#: NA
 Permits: City
 Requested Install Date: 6/11/2021

Approval: _____

PROJECT DESCRIPTION:
 99TH AVE APARTMENTS

DESIGNER: Benjamin Jacobsen
 PHONE #: 612-321-5516
 DRAWN BY: Benjamin Jacobsen
 DESIGN DATE: 6/2/2021

Revised Print
 Destroy All Others
 Revision History
 Date:
 Description:
 Design Approval:

IC Services
 SCAN DATE: 1" : 80'
 SHEET 1 OF 1

6/2/2021 1:40:27 PM DESIGNER EXPRESS DESIGN

HOUSE METER
 98400793 - Change Pressure - Gas Meters-CSV
 CONTACT: BRAD JOHNSON @ 612-237-8029 TO SCHEDULE
 EXISTING 5MTC ERT'D OUTSIDE METER SET ON WALL AT 5PSI TEMP PRESSURE
 REPLACE TEMP REGULATOR WITH PERMANENT REGULATOR (CL-6 LOAD: 3,700CFH)
 @ 2PSI W/ 2" CS820IR REG W/ 3/8" ORIFICE, W/ 1" 289H RELIEF AT 3PSI
 SEE ORIGINAL W/O #96187724 FOR TEMP SET