

8046 Arrowwood Ln  
w.g.  
X-Street 80th Pln  
Need to have Neighbor's  
Driveway

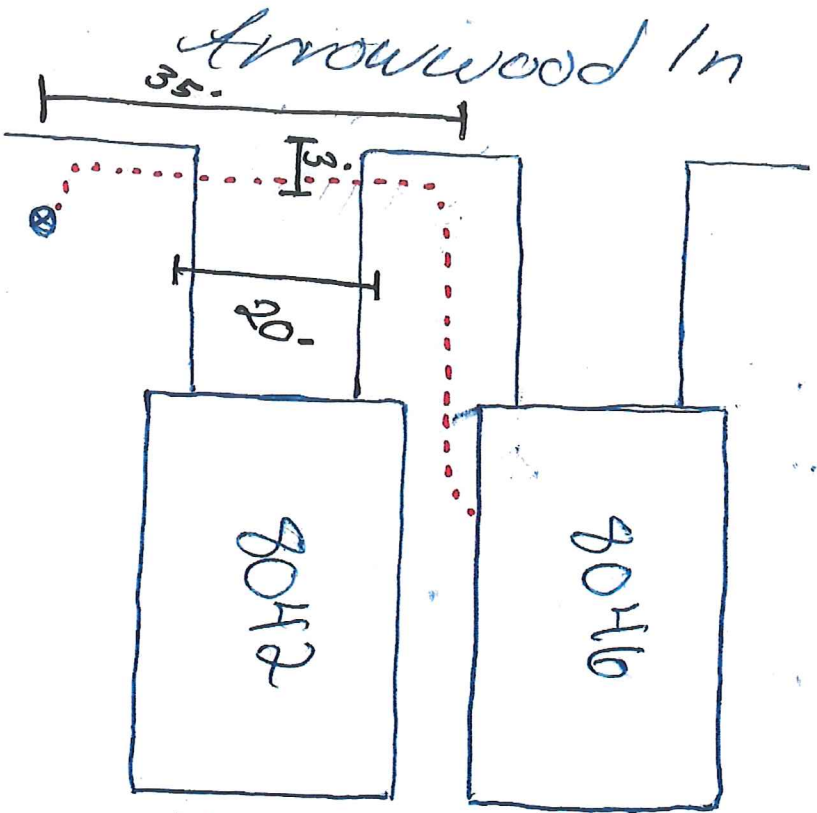

N



# Hennepin County Property Map

Date: 6/3/2021

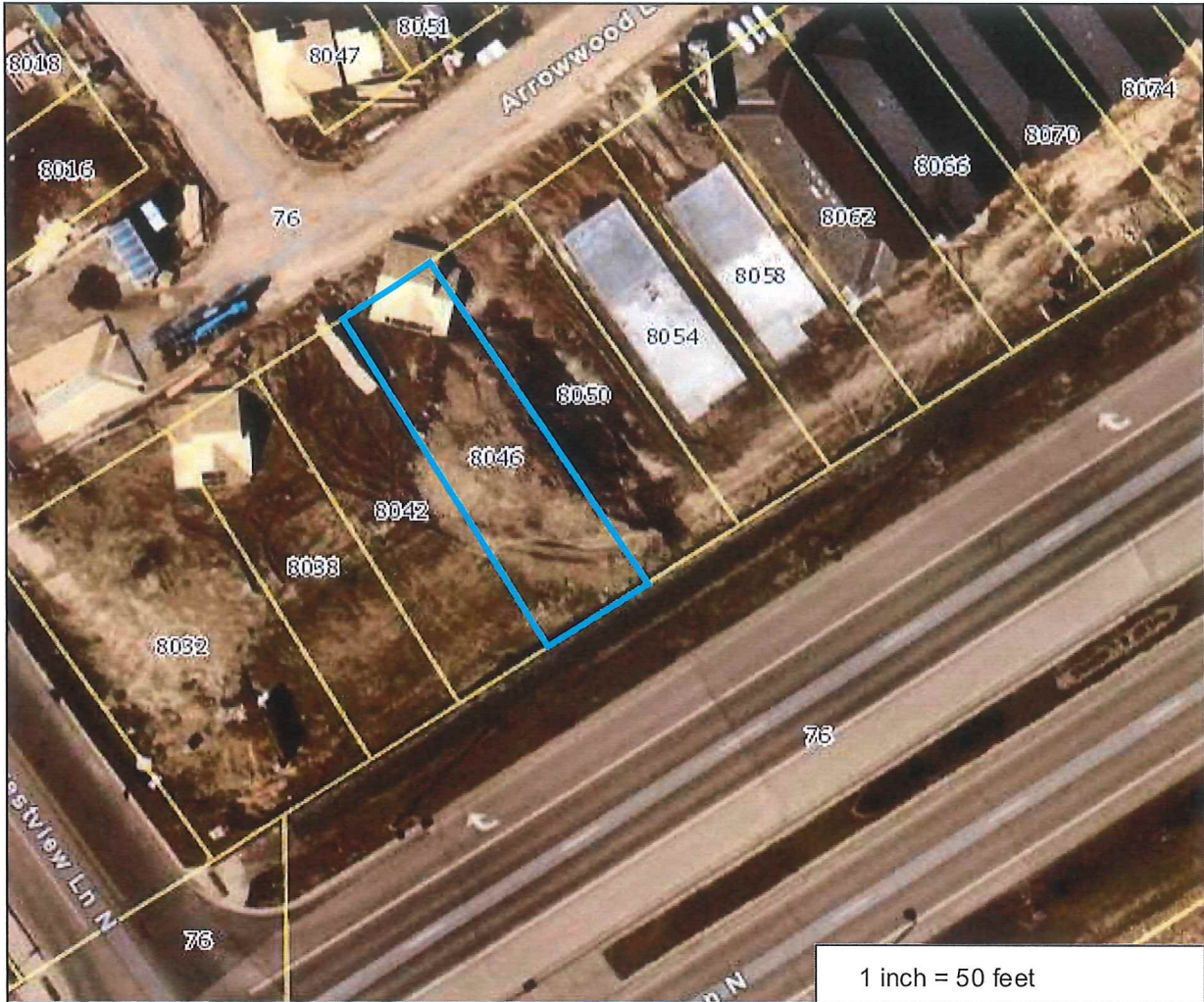

PARCEL ID: 2311922410015

OWNER NAME: A E Paradis & J K Paradis

PARCEL ADDRESS: 8046 Arrowwood La N,  
Maple Grove MN 55369

PARCEL AREA: 0.07 acres, 3,048 sq ft

A-T-B: Abstract

SALE PRICE: \$375,013

SALE DATA: 08/2020

SALE CODE: Excluded From Ratio Studies

ASSESSED 2020, PAYABLE 2021

PROPERTY TYPE: Vacant Land-Residential

HOMESTEAD: Homestead

MARKET VALUE: \$34,100

TAX TOTAL: \$286.10

ASSESSED 2021, PAYABLE 2022

PROPERTY TYPE: Residential

HOMESTEAD: Homestead

MARKET VALUE: \$344,400

### Comments:

This data (i) is furnished 'AS IS' with no representation as to completeness or accuracy; (ii) is furnished with no warranty of any kind; and (iii) is not suitable for legal, engineering or surveying purposes. Hennepin County shall not be liable for any damage, injury or loss resulting from this data.

COPYRIGHT © HENNEPIN  
COUNTY 2021