

7196 Walnut Grove Ln
7192 W.G.
7188 X-street 13rd even
7184
7180

N

Walnut Grove Ln
130.

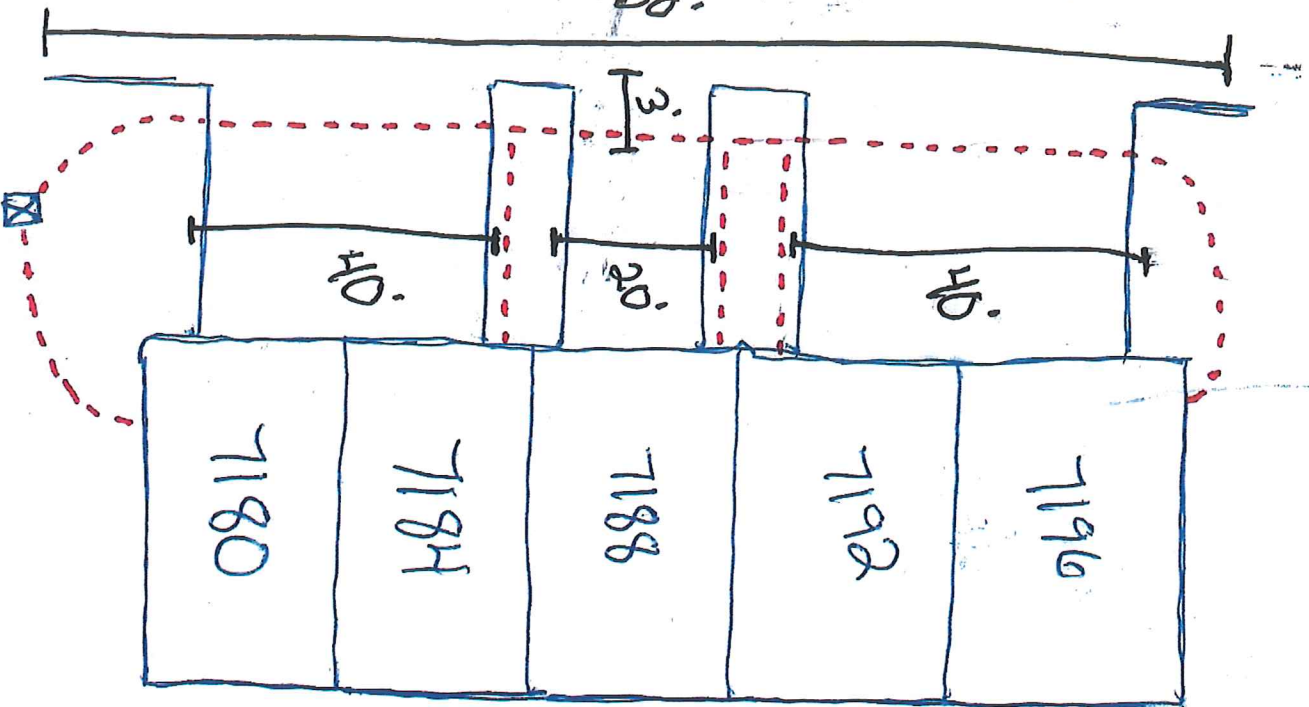



Hennepin County Property Map

Date: 6/3/2021

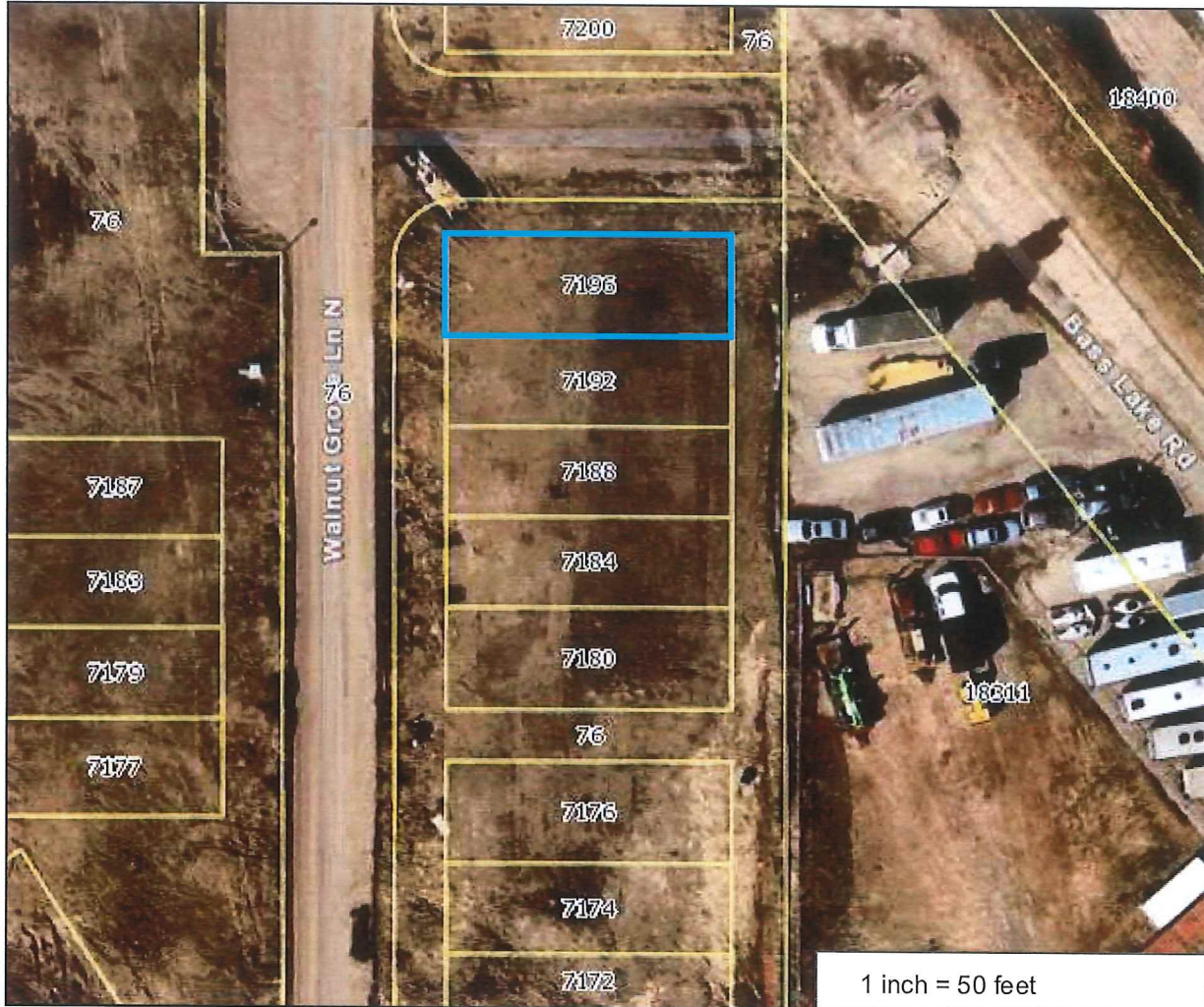

PARCEL ID: 3011922310064

OWNER NAME: Pulte Homes Of Minnesota Llc

PARCEL ADDRESS: 7196 Walnut Grove La N,
Maple Grove MN 55311

PARCEL AREA: 0.05 acres, 2,065 sq ft

A-T-B: Abstract

SALE PRICE:

SALE DATA:

SALE CODE:

ASSESSED 2020, PAYABLE 2021

PROPERTY TYPE: Vacant Land-Residential

HOMESTEAD: Non-Homestead

MARKET VALUE: \$49,300

TAX TOTAL: \$2,261.86

ASSESSED 2021, PAYABLE 2022

PROPERTY TYPE: Townhouse

HOMESTEAD: Non-homestead

MARKET VALUE: \$86,200

Comments:

This data (i) is furnished 'AS IS' with no representation as to completeness or accuracy; (ii) is furnished with no warranty of any kind; and (iii) is not suitable for legal, engineering or surveying purposes. Hennepin County shall not be liable for any damage, injury or loss resulting from this data.

COPYRIGHT © HENNEPIN COUNTY 2021