

Eagle lake DP

ZT

6244 Eagle lake DR N
M.G.
X-Street Nathan Ln
Needs cut N Patch 1'x1'
H.O. Approved

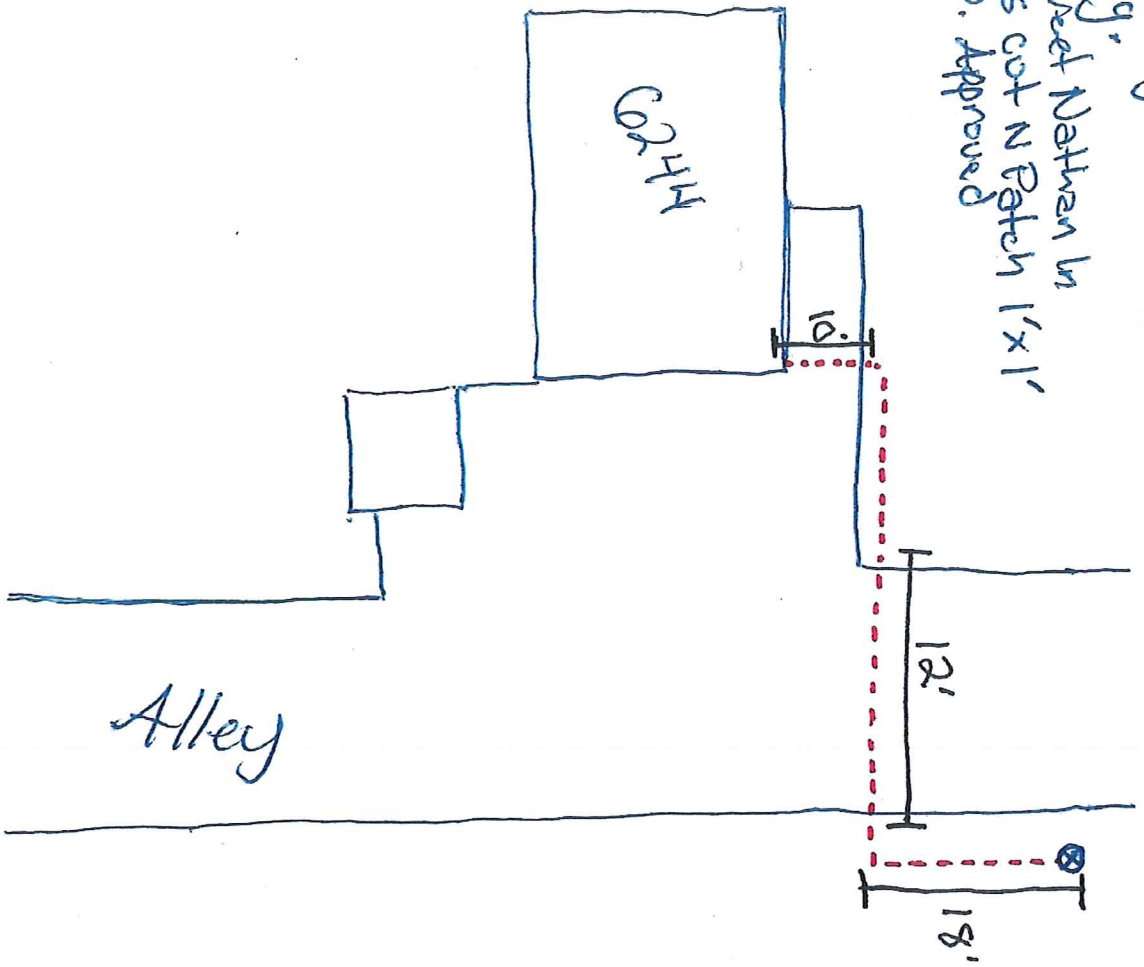

Alley



Hennepin County Property Map

Date: 5/26/2021



PARCEL ID: 3611922430074

OWNER NAME: L Tomczak & B Tomczak Et Al

PARCEL ADDRESS: 6244 Eagle Lake Dr N,
Maple Grove MN 55369

PARCEL AREA: 0.16 acres, 6,818 sq ft

A-T-B: Torrens

SALE PRICE:

SALE DATA:

SALE CODE:

ASSESSED 2020, PAYABLE 2021
 PROPERTY TYPE: Residential
 HOMESTEAD: Homestead
 MARKET VALUE: \$207,300
 TAX TOTAL: \$2,817.10

ASSESSED 2021, PAYABLE 2022
 PROPERTY TYPE: Residential
 HOMESTEAD: Homestead
 MARKET VALUE: \$216,700

Comments:

This data (i) is furnished 'AS IS' with no representation as to completeness or accuracy; (ii) is furnished with no warranty of any kind; and (iii) is not suitable for legal, engineering or surveying purposes. Hennepin County shall not be liable for any damage, injury or loss resulting from this data.

COPYRIGHT © HENNEPIN COUNTY 2021

DROP BURY / CONSTRUCTION/ SITE SURVEY FORM

PLEASE COMPLETE FORM AND SEND TO DROP BURY DISTRO

EMAIL TO: WD_TC_DROPBURYTEAM

CITY	ACCT #	NODE	TECH#	DATE
Maple grove	8772105540895238	Db143	0613	5/11/21

SUB NAME	ADDRESS	PHONE #
Bowen Tomczak	6244 Eagle Lake Dr N, Maple Grove, MN 55369-6283	+1 (763) 464-6105

SFU

DUPLEX

QUAD

ARIAL > UG

WHY IS BURY NEEDED

Like home, Clearances , high trailer no existing drop

SW BORE LENGTH

DROP LENGTH

OUTLET LENGTH

DW BORE LENGTH

ALL OUT?

ROAD/ALLEY BORE

INSTALL PENDING?

CALL B4 BURY

SPRINKLER DOG FENCE LANDSCAPING

NEEDS MAST?

PAINTED AND FLAGGED?

DIAGRAM...

*IS THIS A CUT AND PATCH? YES NO

*IF YES, HAS THE CUT AND PATCH R.O.E. BEEN PROVIDED TO BE APPROVED AND COMPLETED BY HOMEOWNER , ASSOCIATION, OR MANAGEMENT PERSONEL? YES NO

Underground ped, across 1 lane alleyway, across part of driveway. Driveway ends at the house.2 small bores or 1 long bore needed.