

80th aren't?

N
+

8024 ForestView Ln
 in.g. X-street Central parkway



Hennepin County Property Map

Date: 5/26/2021

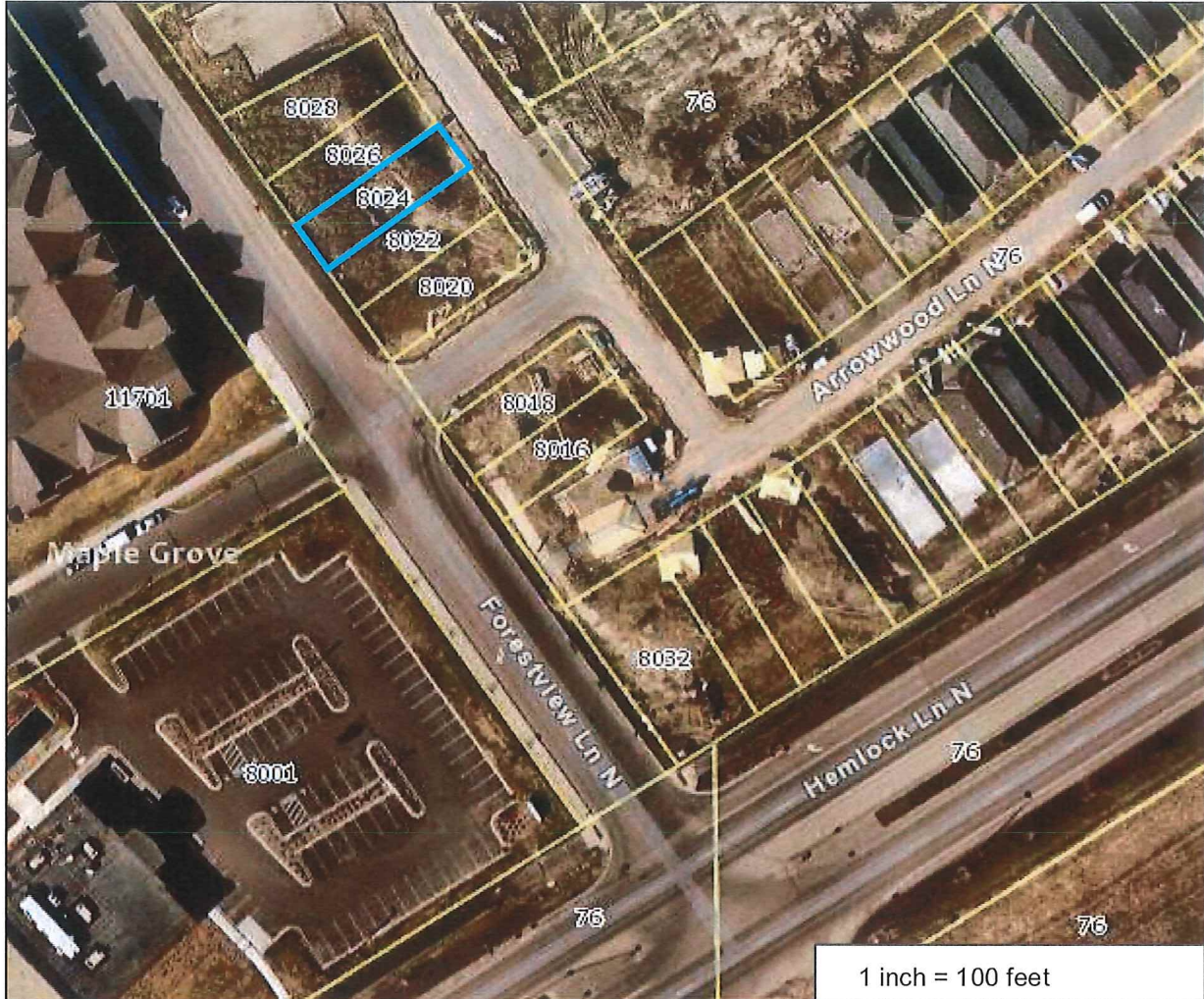

PARCEL ID: 2311922420022

OWNER NAME: B M Ortmann-Wold & R C Wold

PARCEL ADDRESS: 8024 Forestview La N,
Maple Grove MN 55369

PARCEL AREA: 0.06 acres, 2,604 sq ft

A-T-B: Abstract

SALE PRICE: \$396,229

SALE DATA: 10/2020

SALE CODE: Excluded From Ratio Studies

ASSESSED 2020, PAYABLE 2021

PROPERTY TYPE: Vacant Land-Residential

HOMESTEAD: Homestead

MARKET VALUE: \$33,100

TAX TOTAL: \$277.72

ASSESSED 2021, PAYABLE 2022

PROPERTY TYPE: Residential

HOMESTEAD: Homestead

MARKET VALUE: \$342,200

Comments:

This data (i) is furnished 'AS IS' with no representation as to completeness or accuracy; (ii) is furnished with no warranty of any kind; and (iii) is not suitable for legal, engineering or surveying purposes. Hennepin County shall not be liable for any damage, injury or loss resulting from this data.

COPYRIGHT © HENNEPIN
COUNTY 2021