

8084 Central Parkway N
X-street 8th Ave N
W.G.

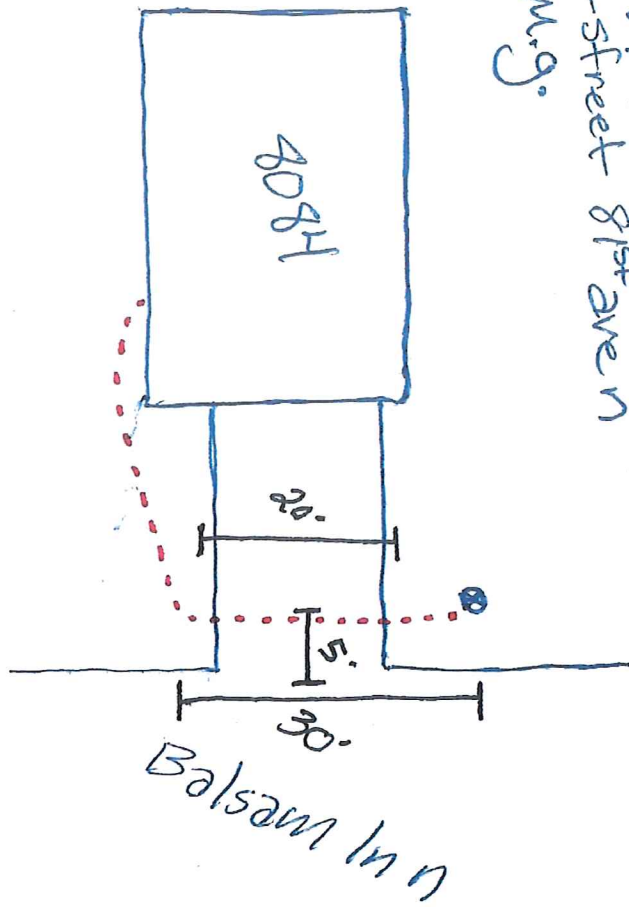

↑ N



Hennepin County Property Map

Date: 5/13/2021

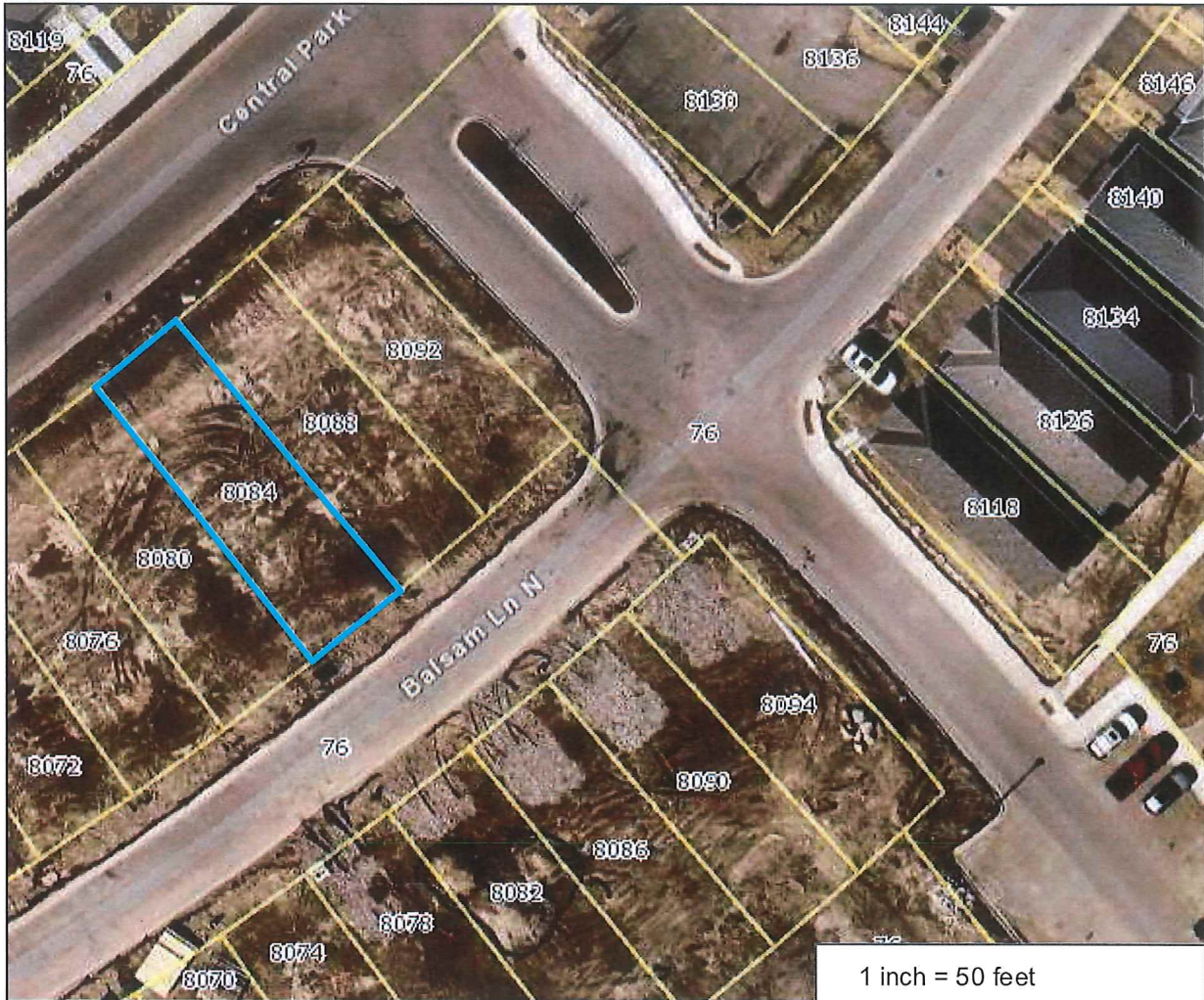

PARCEL ID: 2311922130181

OWNER NAME: Weekley Homes Llc

PARCEL ADDRESS: 8084 Central Park Way N,
Maple Grove MN 55369

PARCEL AREA: 0.06 acres, 2,677 sq ft

A-T-B: Abstract

SALE PRICE:

SALE DATA:

SALE CODE:

ASSESSED 2020, PAYABLE 2021

PROPERTY TYPE: Vacant Land-Residential

HOMESTEAD: Non-Homestead

MARKET VALUE: \$33,300

TAX TOTAL: \$497.40

ASSESSED 2021, PAYABLE 2022

PROPERTY TYPE: Residential

HOMESTEAD: Non-homestead

MARKET VALUE: \$133,700

Comments:

This data (i) is furnished 'AS IS' with no representation as to completeness or accuracy; (ii) is furnished with no warranty of any kind; and (iii) is not suitable for legal, engineering or surveying purposes. Hennepin County shall not be liable for any damage, injury or loss resulting from this data.

COPYRIGHT © HENNEPIN
COUNTY 2021