

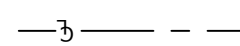

- 1.) BORE A FIBER CABLE GOING WEST ON WEAVER LAKE RD FROM EXISTING HANDHOLE. CONTINUE BORE GOING NORTH CROSSING WEAVER LAKE RD TO GET TO NIAGARA LN THROUGH PRIVET PROPERTY.
- 2.) ALL DISTURBED SURFACES WILL BE RESTORED TO AS GOOD AS OR BETTER CONDITION THAN FOUND.
- 3.) ALL EXISTING UNDERGROUND UTILITIES WILL BE LOCATED PRIOR TO CONSTRUCTION.
- 4.) ANY CONFLICTING UNDERGROUND UTILITIES WILL BE POTHOLED
- 5.) 36" MINIMUM COVER WILL BE MAINTAINED.

-  CENTER LINE
-  EDGE OF PAVEMENT
-  RIGHT OF WAY
-  PROPOSED FIBER CABLE
-  EXISTING HANDHOLE

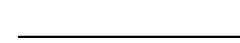
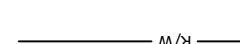

2 Scimed Pl
 Maple Grove, MN
 HENNEPIN COUNTY

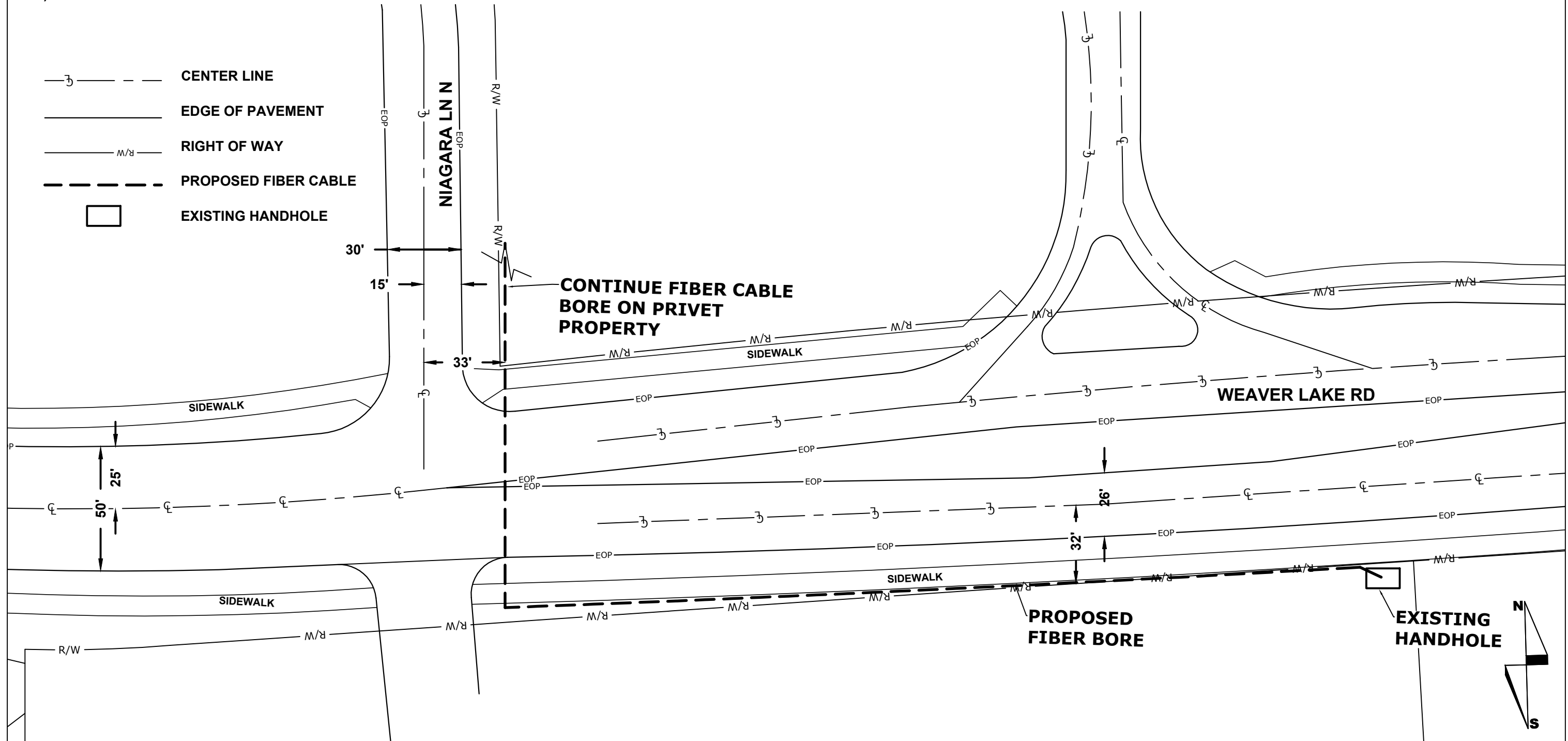

ENGINEER: CENTURYLINK
 Shawn Sandberg
 612-431-3506

PROJECT: N.867313

DATE: 5/10/2021