

# CenturyLink

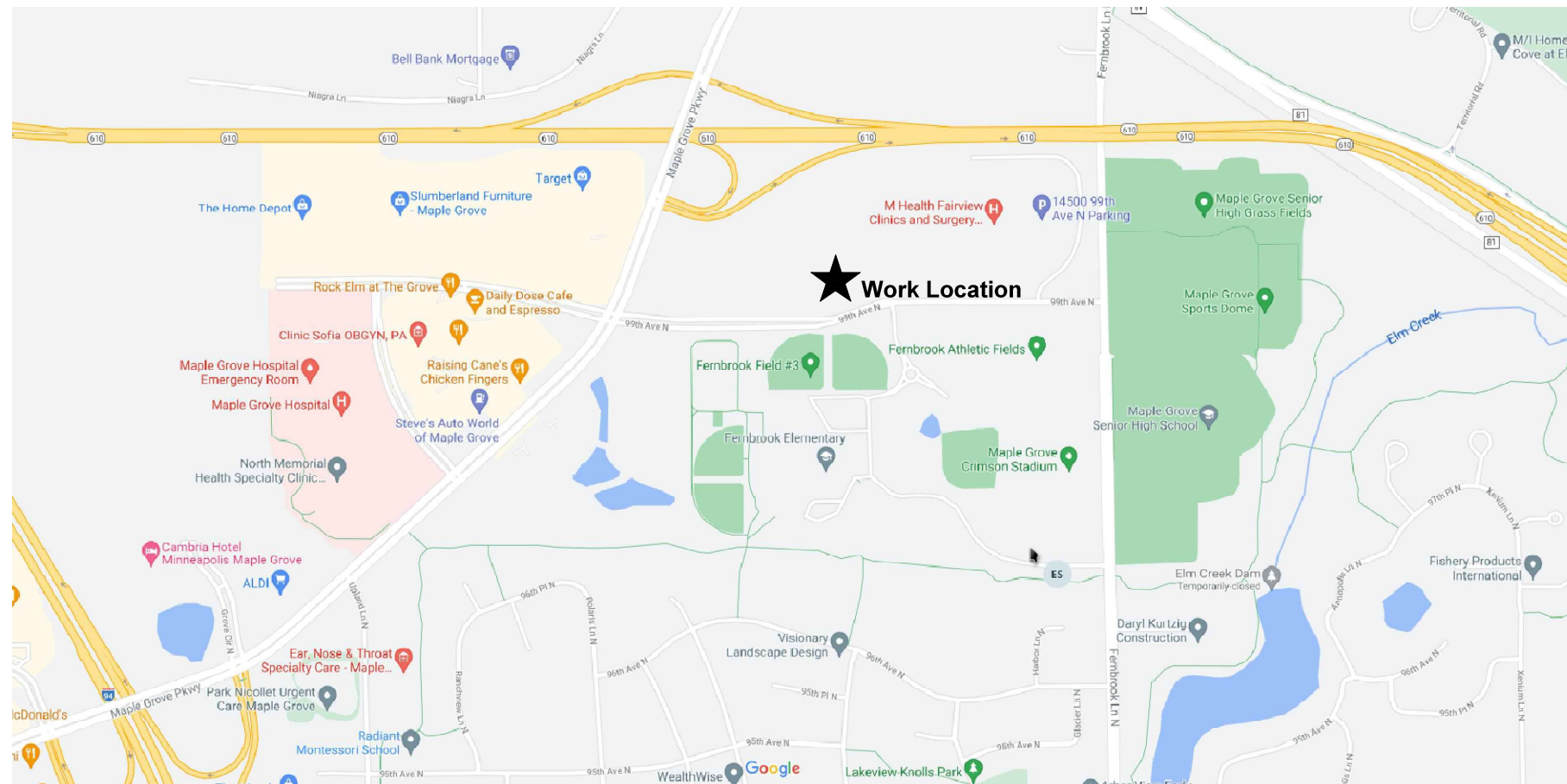

SCALE: NTS

CENTURYLINK ENGINEER: TOM RATHMAN  
TELEPHONE: 612 431 3509  
EMAIL: THOMAS.RATHMAN@CENTURYLINK.COM

CENTURYLINK CPA: MARCIE DEMAIO  
TELEPHONE: 612 431 3517  
EMAIL: MARCIE.DEMAIO@CENTURYLINK.COM

PROJECT NUMBER: N839338  
SITE ADDRESS: 14800 99TH AVE N MAPLE GROVE MN  
COUNTY: HENNEPIN  
SECTION: 9, TOWN:119 RANGE: 22W  
COORDINATES: 45.134860, -93.465416

GOODMAN TELECOM

# PERMIT DRAWING

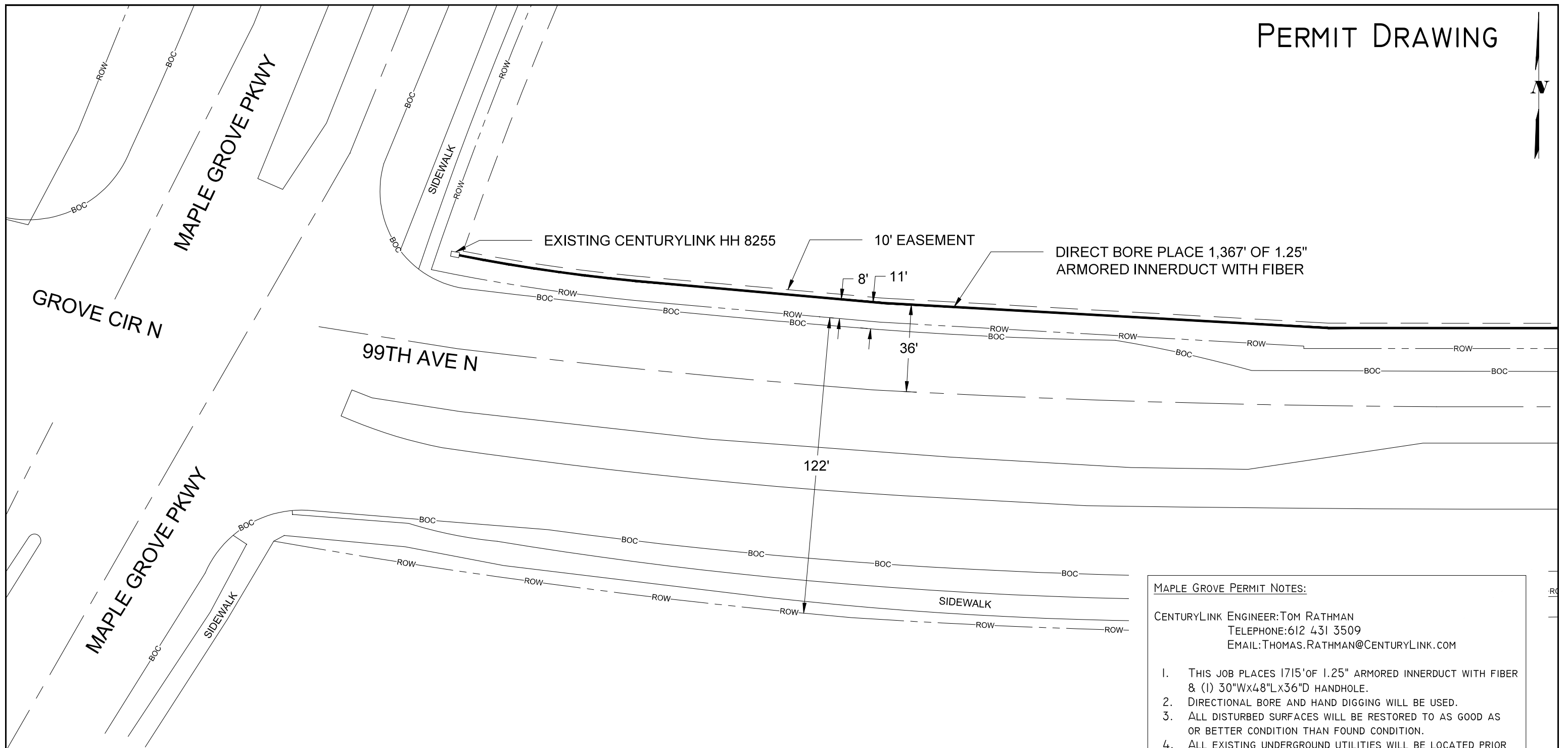

- MAPLE GROVE PERMIT NOTES:**
- CENTURYLINK ENGINEER: TOM RATHMAN  
 TELEPHONE: 612 431 3509  
 EMAIL: THOMAS.RATHMAN@CENTURYLINK.COM
1. THIS JOB PLACES 1715' OF 1.25" ARMORED INNERDUCT WITH FIBER & (1) 30"Wx48"Lx36"D HANDHOLE.
  2. DIRECTIONAL BORE AND HAND DIGGING WILL BE USED.
  3. ALL DISTURBED SURFACES WILL BE RESTORED TO AS GOOD AS OR BETTER CONDITION THAN FOUND CONDITION.
  4. ALL EXISTING UNDERGROUND UTILITIES WILL BE LOCATED PRIOR TO CONSTRUCTION.
  5. ANY CONFLICTING UNDERGROUND UTILITIES WILL BE POT HOLED.
  6. 36" MINIMUM COVER WILL BE MAINTAINED BENEATH SIDEWALKS AND 48" WHEN LOCATED WITHIN TURF RIGHT-OF-WAYS.
  7. BORE SHALL MAINTAIN 2' CLEARANCE FROM HAND HOLES STREET LIGHTS & SIGNAL POLE FOUNDATION.

**NO WORK SHALL COMMENCE UNTIL A SIGNED PERMIT IS IN HAND AND ON SITE WITH CONTRACTOR**











**CenturyLink**  
 5605 GREEN CIRCLE DR.  
 MINNETONKA, MN 55363

PERMITS REQUIRED: MAPLE GROVE  
 W/C: MPGVMN  
 CPA: MMUNDIE

CONTACT PERSON: TOM RATHMAN  
 PHONE: 612 431 3509  
 EMAIL: THOMAS.RATHMAN@CENTURYLINK.COM

JOB: N839338  
 LOC: 14800 99TH AVE N  
 MAPLE GROVE MN

**DRAWING SYMBOLS**

 STREET LIGHT	 FIRE HYDRANT	 VALVE	 MANHOLE
 STORM DRAIN	 UTILITY POLE	 EXISTING PED/CABINET	 TREE

SHEET: 2 OF 4

# PERMIT DRAWING

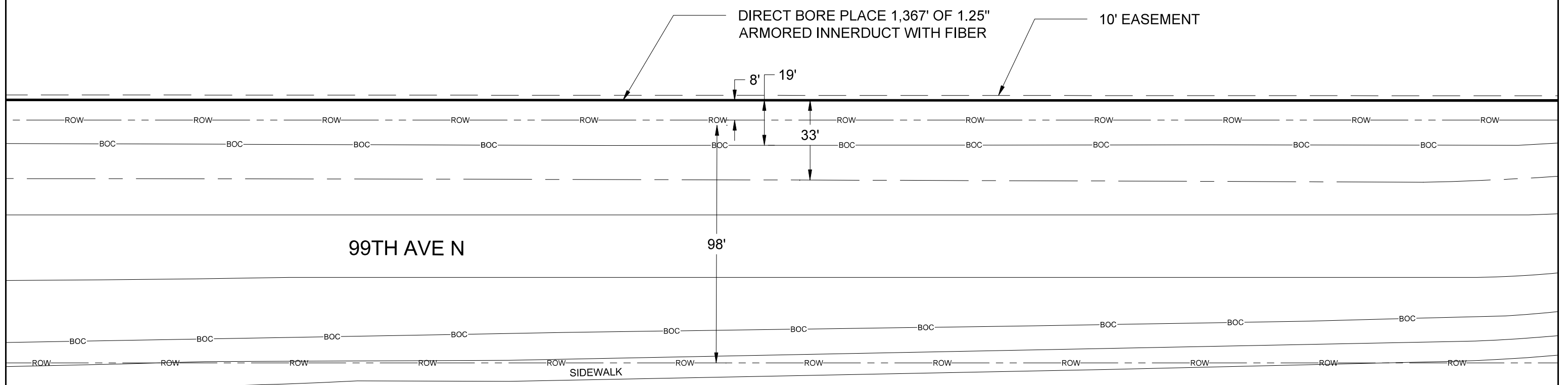

**NO WORK SHALL COMMENCE UNTIL A SIGNED PERMIT IS IN HAND AND ON SITE WITH CONTRACTOR**



PERMITS REQUIRED: MAPLE GROVE  
 W/C: MPGVMN  
 CPA: MMUNDIE

CONTACT PERSON: TOM RATHMAN  
 PHONE: 612 431 3509  
 EMAIL: THOMAS.RATHMAN@CENTURYLINK.COM

JOB: N839338  
 LOC: 14800 99TH AVE N  
 MAPLE GROVE MN

DRAWING SYMBOLS			
	STREET LIGHT		FIRE HYDRANT
	STORM DRAIN		VALVE
	UTILITY POLE		EXISTING PED/CABINET
	MANHOLE		TREE

0' 40'

SCALE: 1" = 40'

SHEET: 3 OF 4

# PERMIT DRAWING

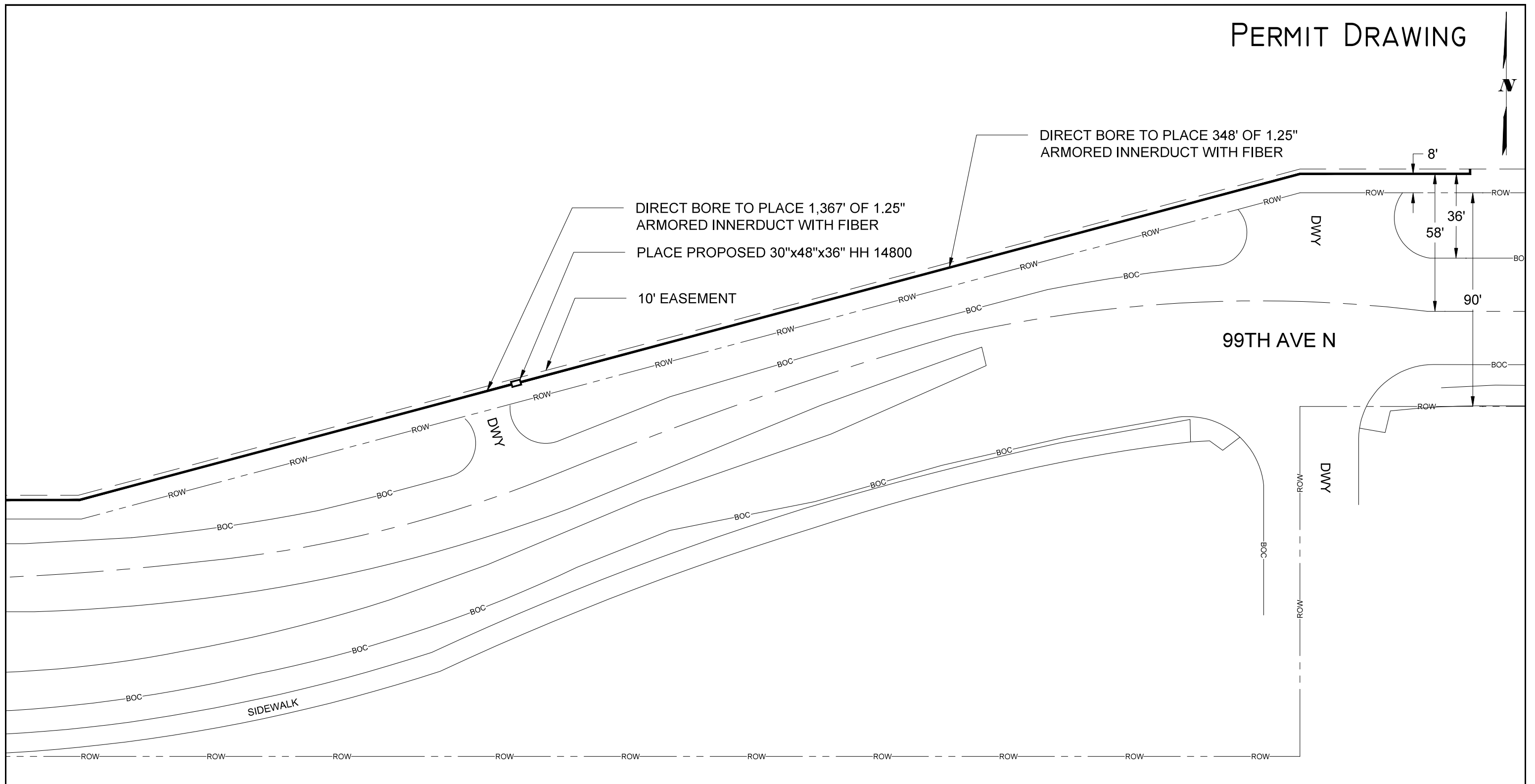

**NO WORK SHALL COMMENCE UNTIL A SIGNED PERMIT IS IN HAND AND ON SITE WITH CONTRACTOR**

5605 GREEN CIRCLE DR.  
MINNETONKA, MN 55363

PERMITS REQUIRED: MAPLE GROVE  
W/C: MPGVMN  
CPA: MMUNDIE

CONTACT PERSON: TOM RATHMAN  
PHONE: 612 431 3509  
EMAIL: THOMAS.RATHMAN@CENTURYLINK.COM

JOB: N839338  
LOC: 14800 99TH AVE N  
MAPLE GROVE MN

DRAWING SYMBOLS			
	STREET LIGHT		FIRE HYDRANT
	STORM DRAIN		VALVE
	UTILITY POLE		EXISTING PED/CABINET
	MANHOLE		TREE

0' 40'

SCALE: 1" = 40'

SHEET: 3 OF 4