

7314 Troy Inn
w.g.
X-street 74th aven

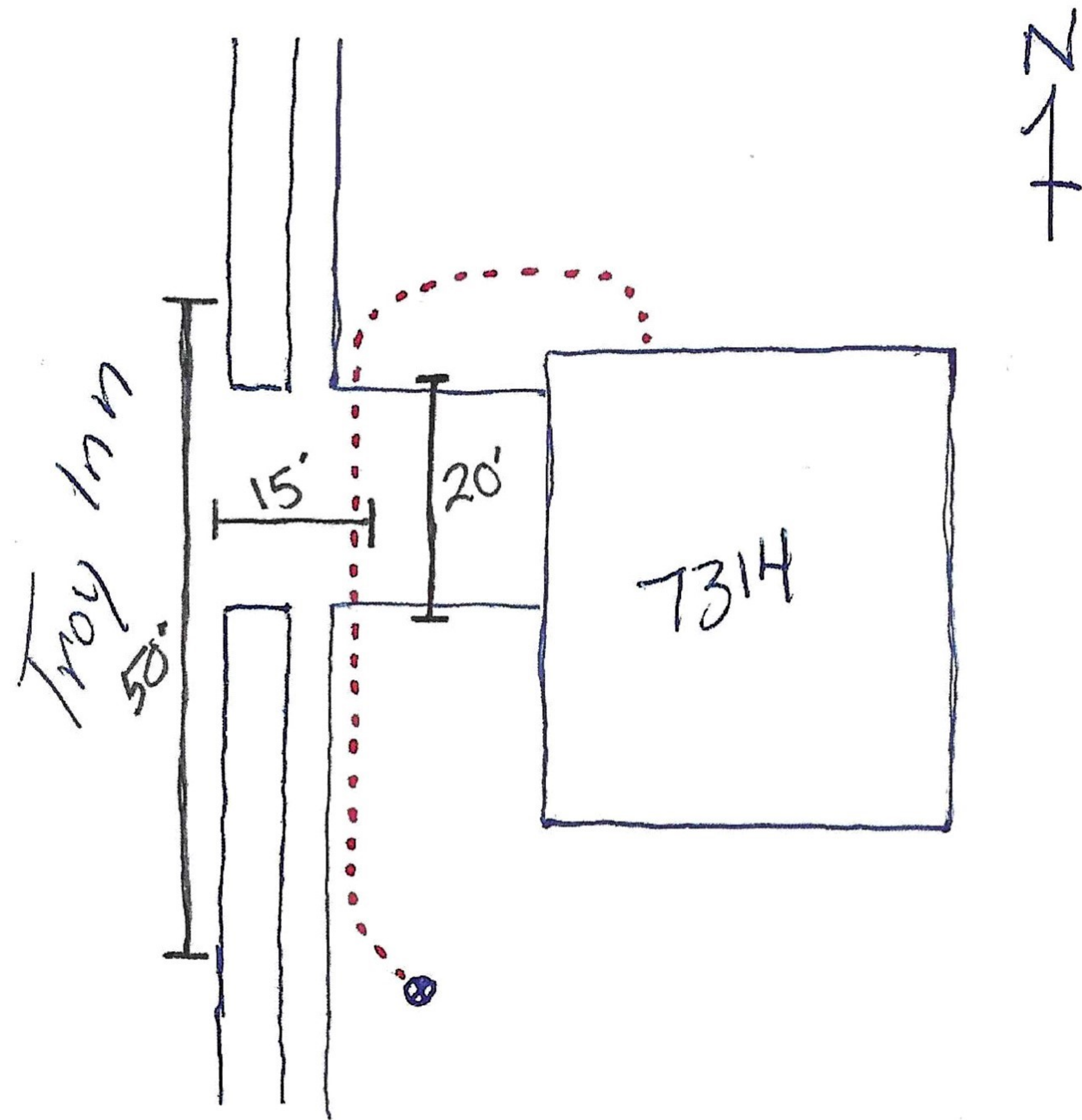



Hennepin County Property Map

Date: 4/25/2021

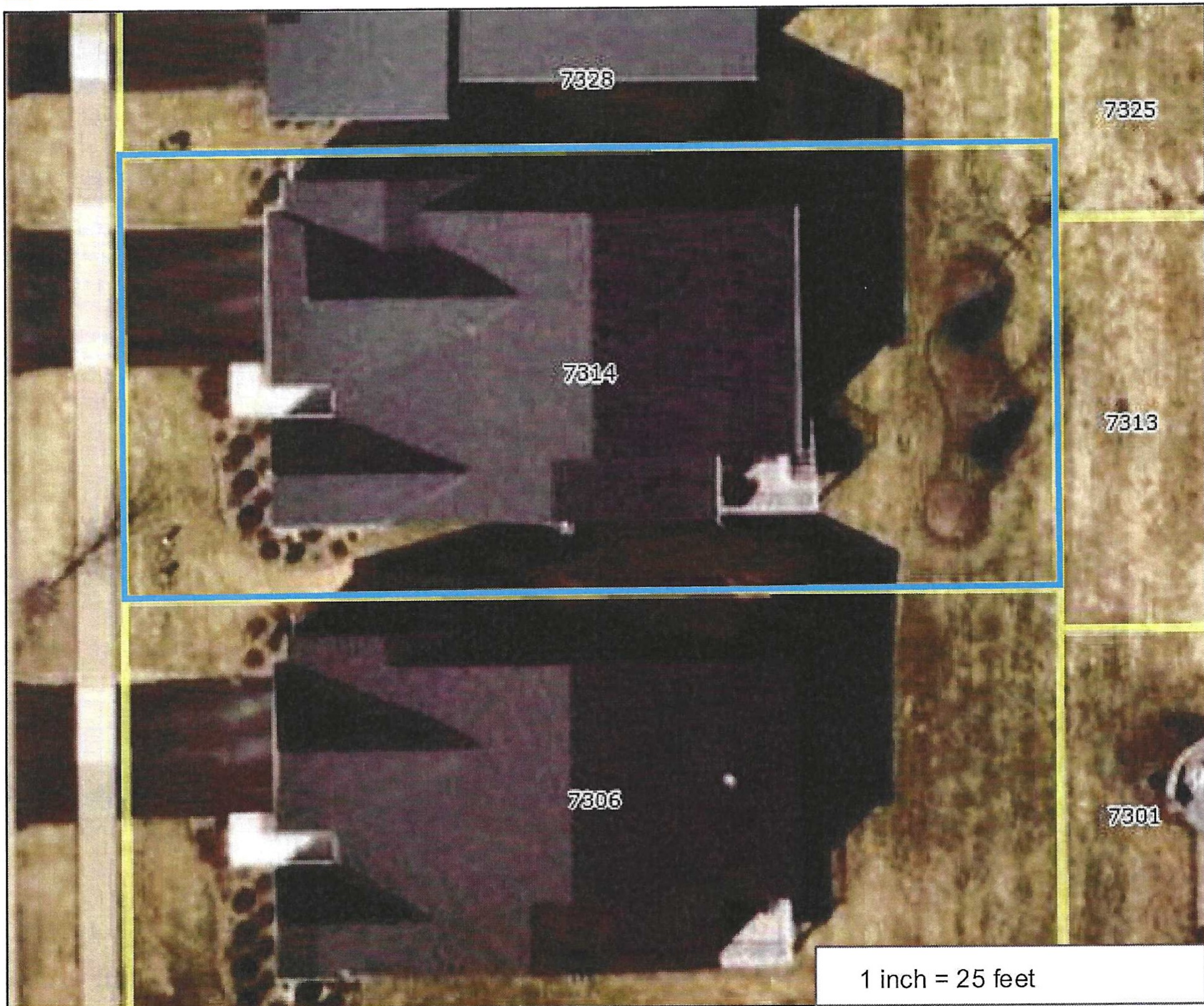

PARCEL ID: 3011922130110

OWNER NAME: Scott A & Judith K Lindquist

PARCEL ADDRESS: 7314 Troy La N, Maple Grove MN 55311

PARCEL AREA: 0.17 acres, 7,375 sq ft

A-T-B: Abstract

SALE PRICE: \$424,623

SALE DATA: 08/2015

SALE CODE: Vacant Land

ASSESSED 2020, PAYABLE 2021
PROPERTY TYPE: Residential
HOMESTEAD: Homestead
MARKET VALUE: \$475,800
TAX TOTAL: \$5,872.50

ASSESSED 2021, PAYABLE 2022
PROPERTY TYPE: Residential
HOMESTEAD: Homestead
MARKET VALUE: \$460,600

Comments:

This data (i) is furnished 'AS IS' with no representation as to completeness or accuracy; (ii) is furnished with no warranty of any kind; and (iii) is not suitable for legal, engineering or surveying purposes. Hennepin County shall not be liable for any damage, injury or loss resulting from this data.

COPYRIGHT © HENNEPIN
COUNTY 2021