

4.14.21

N  
W + E  
S

8245 Vagabond Ln N  
Maple Grove

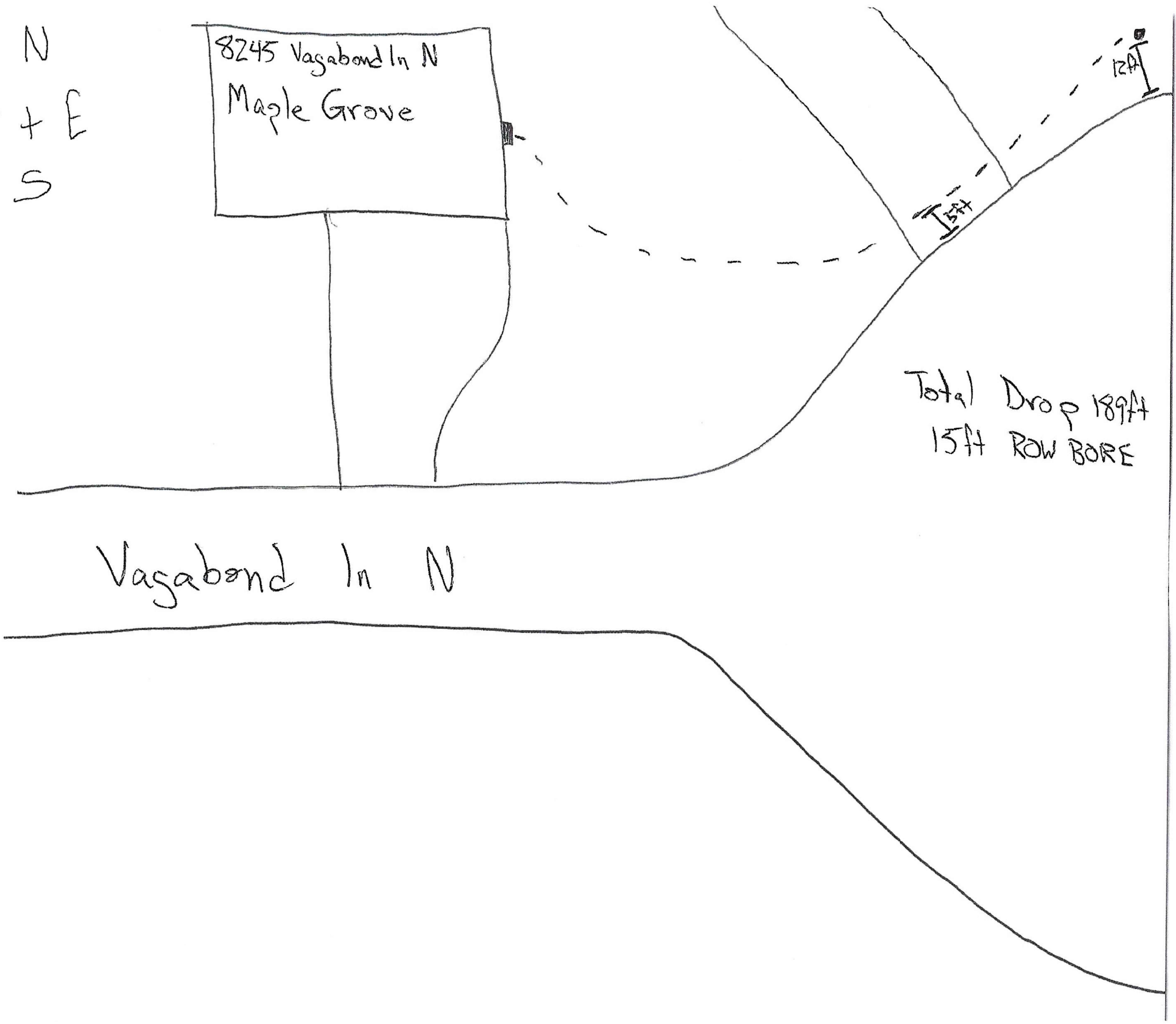

Total Drop 189ft  
15ft ROW BORE

Vagabond Ln N





# Hennepin County Property Map

Date: 4/25/2021

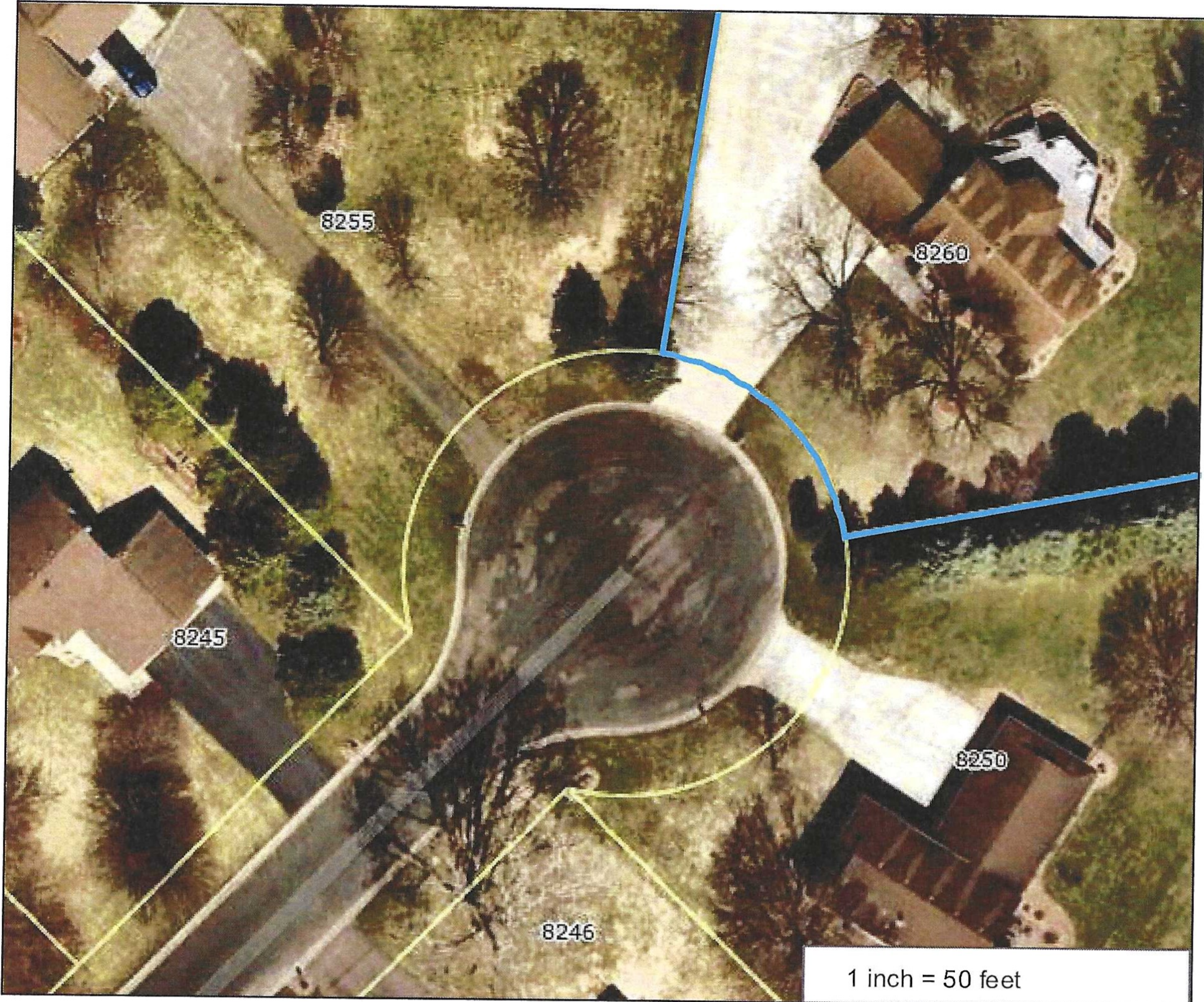

PARCEL ID: 1911922210008

OWNER NAME: Rita Rae Mickle

PARCEL ADDRESS: 8260 Vagabond La N,  
Maple Grove MN 55311

PARCEL AREA: 1.93 acres, 83,911 sq ft

A-T-B: Abstract

SALE PRICE: \$87,900

SALE DATA: 03/1981

SALE CODE:

ASSESSED 2020, PAYABLE 2021  
PROPERTY TYPE: Residential  
HOMESTEAD: Homestead  
MARKET VALUE: \$400,200  
TAX TOTAL: \$4,927.38

ASSESSED 2021, PAYABLE 2022  
PROPERTY TYPE: Residential  
HOMESTEAD: Homestead  
MARKET VALUE: \$406,900

## Comments:

This data (i) is furnished 'AS IS' with no representation as to completeness or accuracy; (ii) is furnished with no warranty of any kind; and (iii) is not suitable for legal, engineering or surveying purposes. Hennepin County shall not be liable for any damage, injury or loss resulting from this data.

COPYRIGHT © HENNEPIN  
COUNTY 2021