

18501-18521 71st pl n Maple Grove  
New town homes

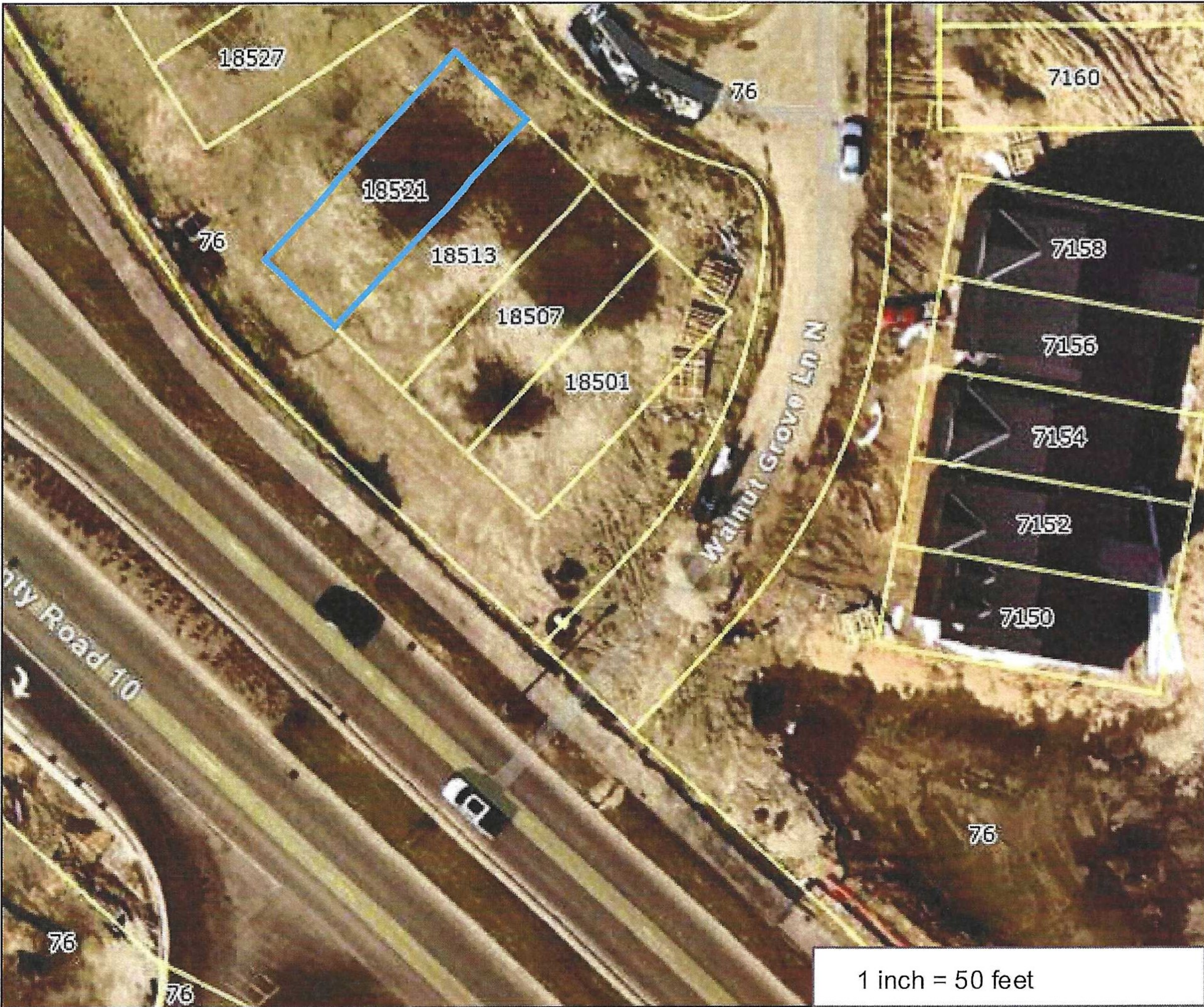

# Hennepin County Property Map

Date: 4/25/2021



PARCEL ID: 3011922310018

OWNER NAME: Ramya Reddy Ginugu Et Al

PARCEL ADDRESS: 18521 71st Pl N, Maple Grove MN 55311

PARCEL AREA: 0.04 acres, 1,937 sq ft

A-T-B: Abstract

SALE PRICE:

SALE DATA:

SALE CODE:

ASSESSED 2020, PAYABLE 2021

PROPERTY TYPE: Vacant Land-Residential

HOMESTEAD: Non-Homestead

MARKET VALUE: \$48,200

TAX TOTAL: \$2,246.28

ASSESSED 2021, PAYABLE 2022

PROPERTY TYPE: Townhouse

HOMESTEAD: Non-homestead

MARKET VALUE: \$153,300

### Comments:

This data (i) is furnished 'AS IS' with no representation as to completeness or accuracy; (ii) is furnished with no warranty of any kind; and (iii) is not suitable for legal, engineering or surveying purposes. Hennepin County shall not be liable for any damage, injury or loss resulting from this data.

COPYRIGHT © HENNEPIN COUNTY 2021