

8224 Archer Inn
M.G.
X-street 82^{NO} aven

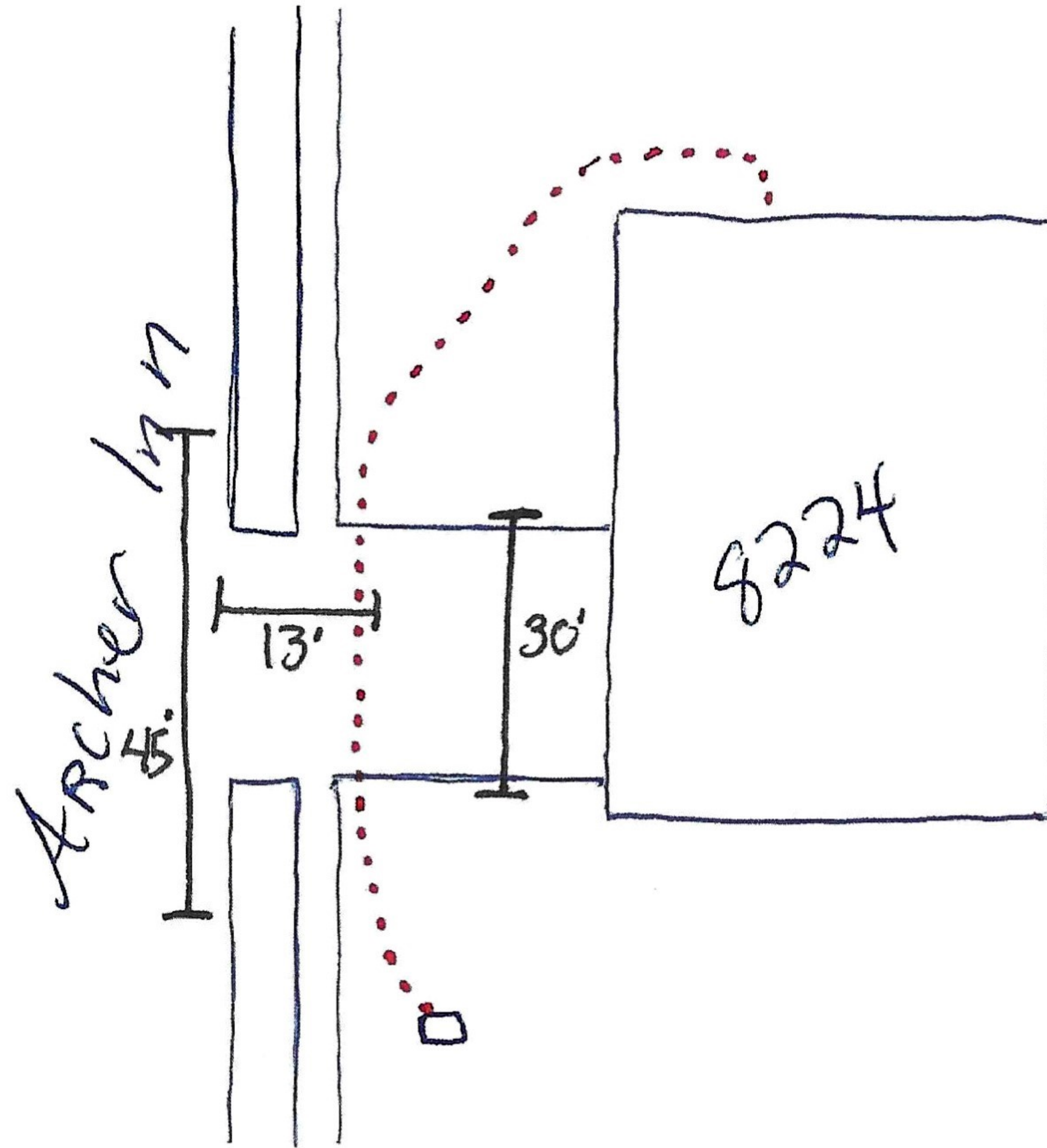

↑ N

2



Hennepin County Property Map

Date: 4/25/2021



PARCEL ID: 2011922130041

OWNER NAME: P J & N L Stangl

PARCEL ADDRESS: 8224 Archer La N, Maple Grove MN 55311

PARCEL AREA: 0.38 acres, 16,415 sq ft

A-T-B: Abstract

SALE PRICE: \$232,997

SALE DATA: 02/1996

SALE CODE: Excluded From Ratio Studies

ASSESSED 2020, PAYABLE 2021
PROPERTY TYPE: Residential
HOMESTEAD: Homestead
MARKET VALUE: \$435,200
TAX TOTAL: \$5,734.46

ASSESSED 2021, PAYABLE 2022
PROPERTY TYPE: Residential
HOMESTEAD: Homestead
MARKET VALUE: \$434,600

Comments:

This data (i) is furnished 'AS IS' with no representation as to completeness or accuracy; (ii) is furnished with no warranty of any kind; and (iii) is not suitable for legal, engineering or surveying purposes. Hennepin County shall not be liable for any damage, injury or loss resulting from this data.

COPYRIGHT © HENNEPIN
COUNTY 2021