

10836 Orchid Inn
M.G.

Bore Driveway
Machine bury after bore
X-street 108th pl n

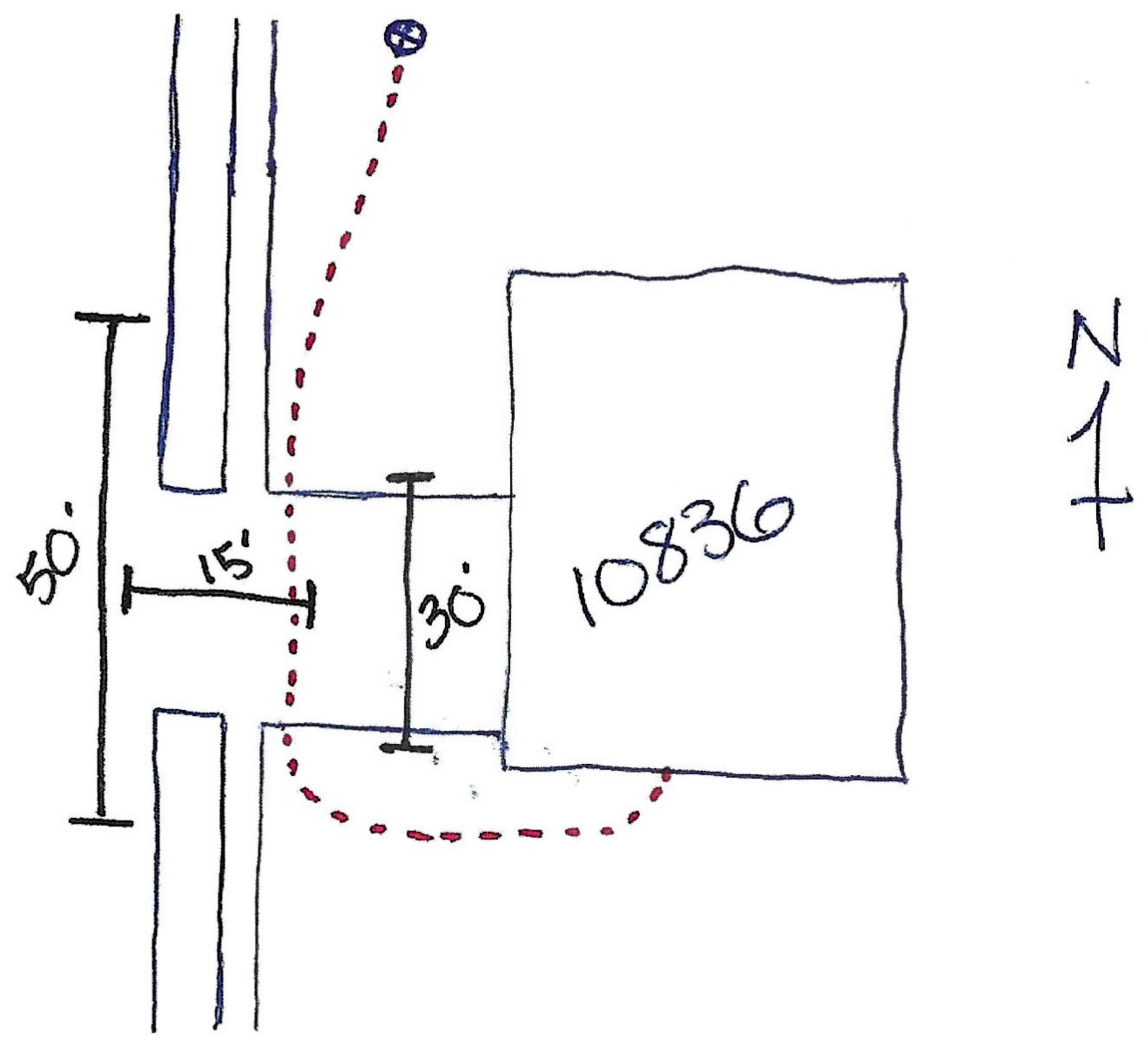



Hennepin County Property Map

Date: 4/25/2021



PARCEL ID: 0411922210017

OWNER NAME: L W Cummins & K Peterson

PARCEL ADDRESS: 10836 Orchid La N, Maple Grove MN 55369

PARCEL AREA: 0.56 acres, 24,468 sq ft

A-T-B: Abstract

SALE PRICE:

SALE DATA:

SALE CODE:

ASSESSED 2020, PAYABLE 2021

PROPERTY TYPE: Vacant Land-Residential

HOMESTEAD: Non-Homestead

MARKET VALUE: \$118,000

TAX TOTAL: \$1,752.14

ASSESSED 2021, PAYABLE 2022

PROPERTY TYPE: Residential

HOMESTEAD: Homestead

MARKET VALUE: \$497,500

Comments:

This data (i) is furnished 'AS IS' with no representation as to completeness or accuracy; (ii) is furnished with no warranty of any kind; and (iii) is not suitable for legal, engineering or surveying purposes. Hennepin County shall not be liable for any damage, injury or loss resulting from this data.

COPYRIGHT © HENNEPIN COUNTY 2021