

7080 Empire Ln
 Maple grove
 N
 X-Street
 Timber crest

Wyatt Waldvogel

From: Amy Clarke
Sent: Monday, April 5, 2021 5:08 AM
To: Wyatt Waldvogel
Subject: FW: This job needs a call

Can you take a look at this one at 7080 Empire lane in maple grove?

From: Amy Clarke <amyclarke1218@icloud.com>
Sent: Monday, April 5, 2021 5:07 AM
To: Amy Clarke <aclarke@dd-service.com>
Subject: Fwd: This job needs a call

Sent from my iPad

Begin forwarded message:

From: Daniel Rom <romdaniel@outlook.com>
Date: April 5, 2021 at 2:04:32 AM CDT
To: Amy Clarke <amyclarke1218@icloud.com>
Subject: This job needs a call

| | | | | | | | |
|-----------|---------------------|----------------|------------|------------|--------|----------|-----------------|
| IER,RICHA | 7080 EMPIRE LN N | MAPLE GROVE | 55311-3309 | 6123065194 | 971299 | 12/22/20 | LOCATE COMPI |
|-----------|---------------------|----------------|------------|------------|--------|----------|-----------------|

H.O did not want bury around home and was told tech said it will go under driveway. Please confirm

Get [Outlook for iOS](#)

*FFDWB
mapped*



Hennepin County Property Map

Date: 4/25/2021

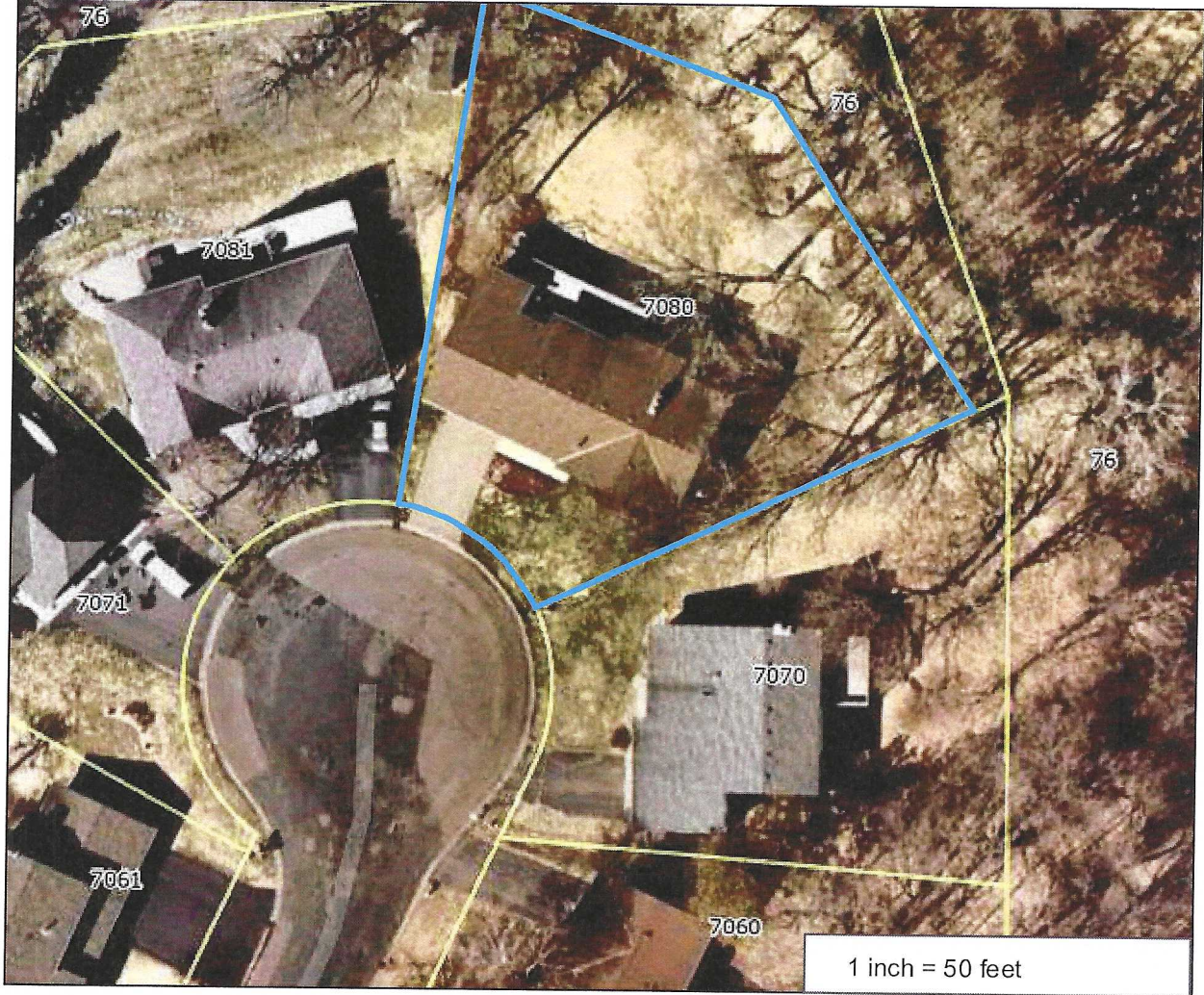

PARCEL ID: 2711922330058

OWNER NAME: R & K Palmer

PARCEL ADDRESS: 7080 Empire La N, Maple Grove MN 55311

PARCEL AREA: 0.35 acres, 15,425 sq ft

A-T-B: Torrens

SALE PRICE: \$107,935

SALE DATA: 06/1979

SALE CODE:

ASSESSED 2020, PAYABLE 2021

PROPERTY TYPE: Residential

HOMESTEAD: Homestead

MARKET VALUE: \$412,800

TAX TOTAL: \$5,523.20

ASSESSED 2021, PAYABLE 2022

PROPERTY TYPE: Residential

HOMESTEAD: Homestead

MARKET VALUE: \$429,500

Comments:

This data (i) is furnished 'AS IS' with no representation as to completeness or accuracy; (ii) is furnished with no warranty of any kind; and (iii) is not suitable for legal, engineering or surveying purposes. Hennepin County shall not be liable for any damage, injury or loss resulting from this data.

COPYRIGHT © HENNEPIN COUNTY 2021