

**CenturyLink BSW Order/Maintenance Work Authorization**

Company	Exchange Name MPGVMNXA	Service Order# T100150849
Work Activity Fiber-Buried	Capital Y	Maintenance
Customer Name Tyler Holland	Phone# (763) 425-0441	
Address 11631 86th Ave N	One Call Ticket#	
City & Zip	Maple Grove MN	
Location/Directions		
Description of Work or Special Instructions Plow 200 ft of fiber from ped to nid, 50 ft right of way bore required		

Held Order	N	Permit: Y	Bore: Y	CBR# 9312171160
Tech Name and Tech # Don Evans	Employee Contact# 6124303133			

Sketch (Include Cntr Line & Pedestal)	Material/Labor Units		Footage/Quantity	Comments
	Description	Notes		
Cntr Line foot	SEB3-22	BSW-3 & plow plcmt		
	SEB3-22T	BSW-3 & hand dig plcmt		
Ped#	SEPCUTOVER	CUTOVER BSW	1	
Parish/County	BM83	BSW guard at house	1	
	XXSEB-GL	Remove temp drop	300	Footage when temp can't be re-used
Township:	BM61(1.25)SEB	BSW Bore footage	50	
Section	SEBO PER FT LBR	Fiber & plow plcmt	200	
Range	SEBO PER FT LBR T	Fiber & hand dig plcmt		
	SEB6-22	BSW-6 & plow plcmt		
	BM2(5/8)(8)	Ground Rod		
	SEBO-COIL	Fiber Coil	1	Coil excess on Fiber drop add 1 unit
	Permit	Permit	1	Any placement within the ROW requires a permit
Nearest cross st.			Plat Page	Map#

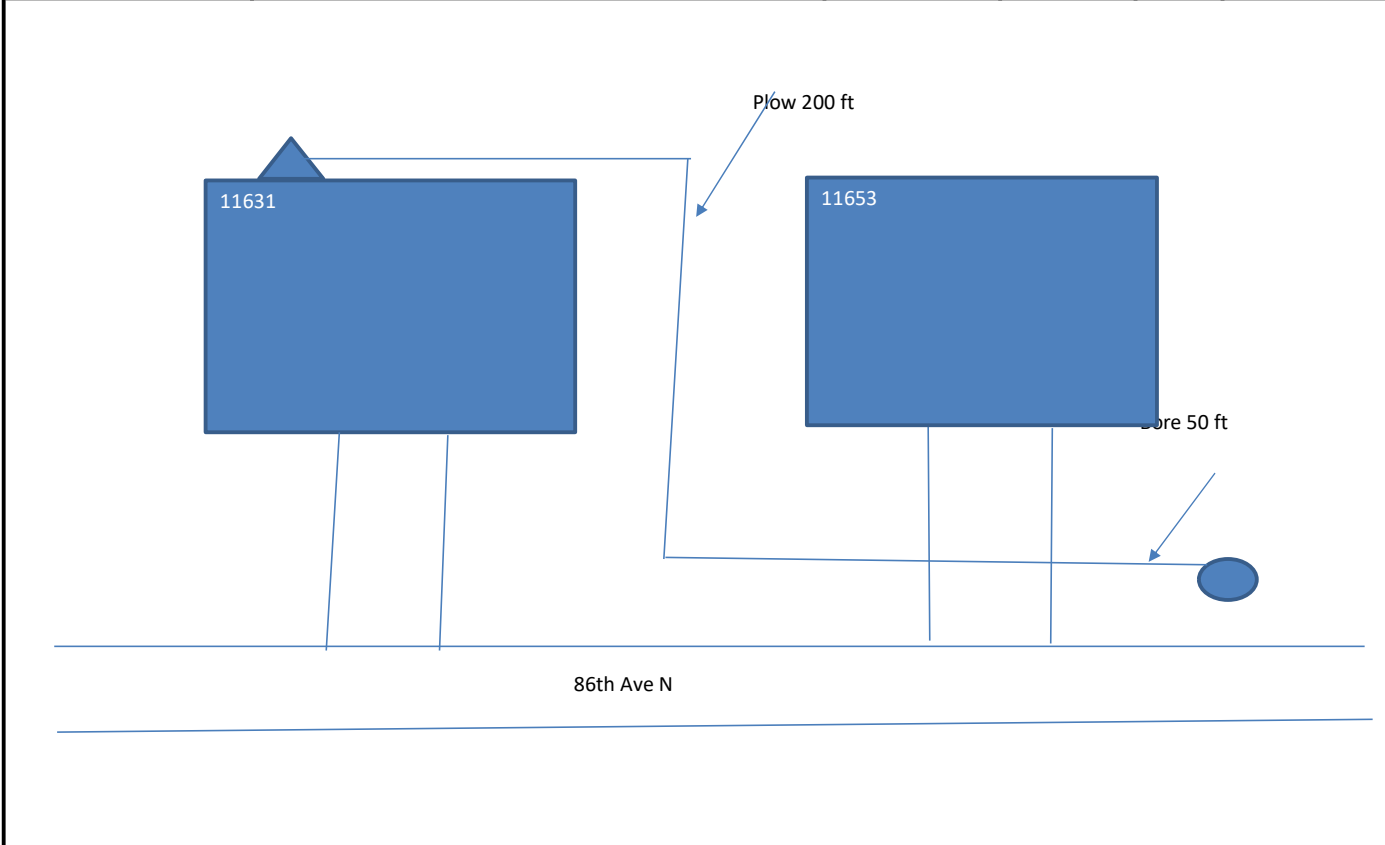

Originated By: Don Evans	Date: 4/15/21	Completed By:	Date:
Authorized By: (SRO)	Date:	Inspected By:	Date:
Authorized By: (MRO)	Date:		

Email sketch to:

1. Distance of the bury in Right-of-Way	3. Distance to the nearest intersection
2. Distance from the terminal to the centerline	4. Nearest State Hwy mile marker