

9696 VAGABOND LN N, MAPLE GROVE, MN
 WO: 106031873

UG FAULT IN HARD SURFACE- NEW SIDEWALK

REPLACE FAULTED #6 DUPLEX SECONDARY CABLE WITH NEW #6 DUPLEX. BORE IN WITH NEW CONDUIT.

**ABANDON:
 230' #6 DUPLEX UG SECONDARY CABLE**

**INSTALL:
 230' #6 DUPLEX UG SECONDARY CABLE
 230' 1 1/2" CONDUIT**

RESTORATION

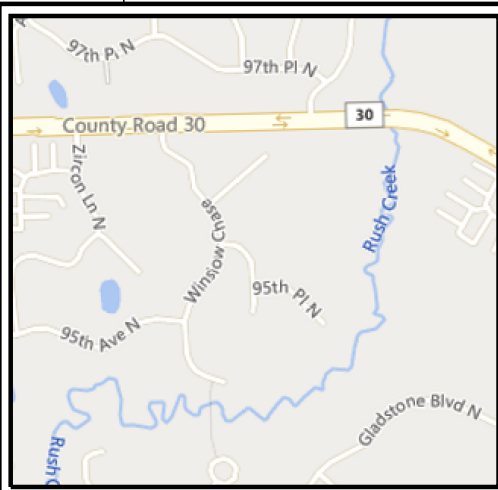
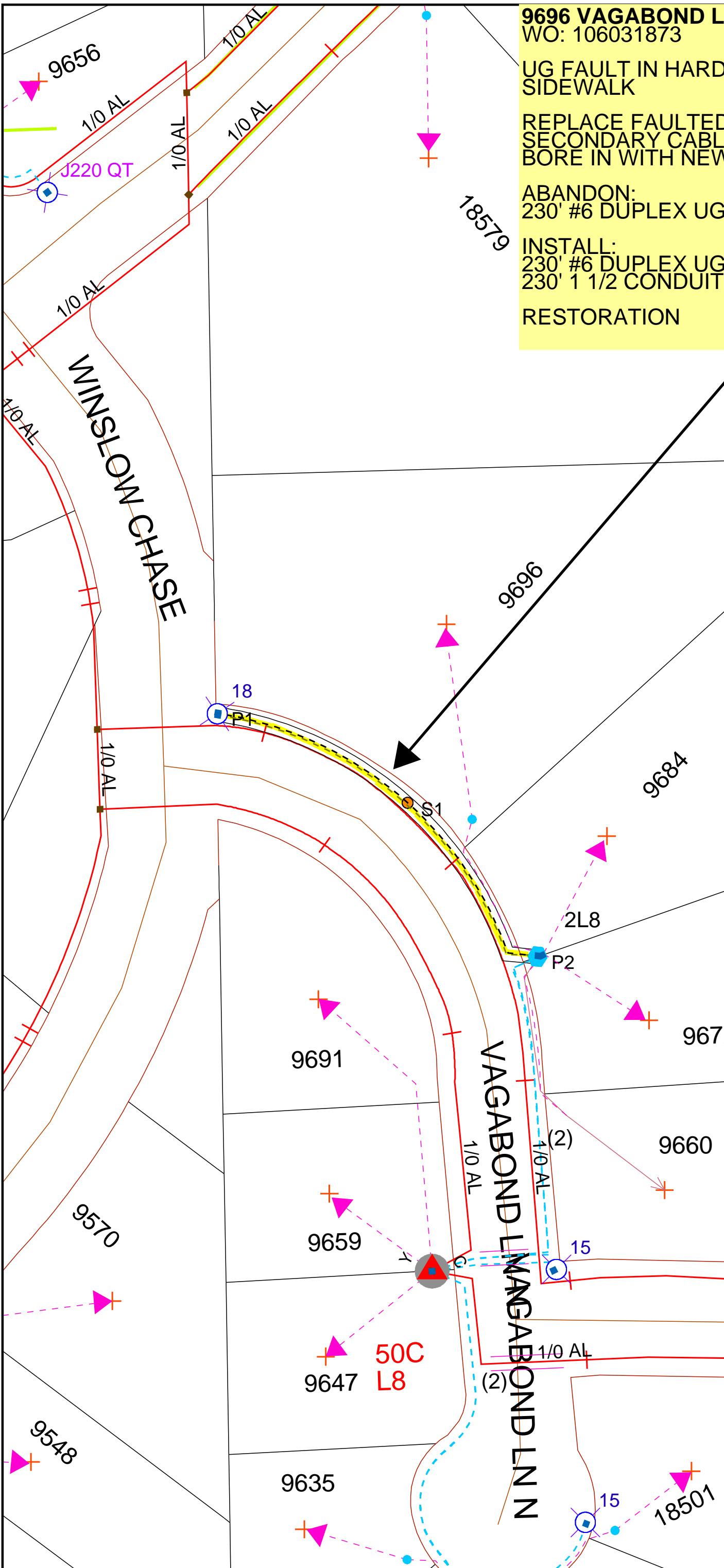

Work Order Information	
Service Request #	:
Design Number	: 000001010504
Designer/Planner ID	: 243934
Designer/Planner Name	: Krampert, Alicia
Designer/Planner Ph #	: 612-346-2952
Manager Approval	:

Joint Utility	
E:	G:
T:	C:

Design Location	
Division	: Maple Grove
County	: Hennepin
City	: Maple Grove
Address	: 9696 VAGABOND LN
T:	119N R: 22W S: 7
Map #	: J52020 Permit :

Electric	
Feeder: ECK322	Voltage: 34.5kV
Phase: C	Bkup Dev ID:

Gas	
System :	Pressure :
Size :	Material :
Dead End :	

Work Order # :
 Date: 04/02/2021
 Sketch: #1 Of #1 Sketch Data
 Scale: 1" equals 53'

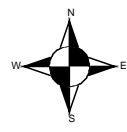

CONSTRUCTION USE ONLY

NO CHANGES (BUILT AS DESIGNED)
 CHANGES MADE AS INDICATED
 (ALL URD MUST HAVE ACTUAL MEASUREMENTS FROM THE FIELD SITE)

RFO _____
 FOREMAN _____ DATE _____
 TEAM LEADER _____

DISCLAIMER: THERE ARE NO REPRESENTATIONS OR WARRANTIES (EXPRESS OR IMPLIED) ABOUT THE ACCURACY OF THIS PRINT. THIS PRINT IS PROVIDED WITH NO CLAIM AS TO PRINT COMPLETENESS, TIMELINESS, ACCURACY OF CONTENT OR USEFULNESS. STATE LAW REQUIRES ANYONE DIGGING, GRADING OR EXCAVATING TO OBTAIN A PRIOR FIELD LOCATE OF ALL UTILITIES; THIS PRINT DOES NOT DISCHARGE THIS REQUIREMENT OR ANY OTHER REQUIREMENT. THE COMPANY AND ITS AFFILIATES ASSUME NO LEGAL RESPONSIBILITY OR LIABILITY FOR THE RECIPIENT'S USE (OR ANY OTHER PARTIES' USE) OF THE PRINT, INCLUDING THE RECIPIENT'S INTENDED PURPOSE IN USING THE PRINT. NO COMPANY EMPLOYEE OR OTHER PARTY HAS BEEN AUTHORIZED TO PROVIDE THIS PRINT FOR PLANNING OR ESTIMATING PURPOSES; RELY ON THIS PRINT AT YOUR OWN RISK. BY ACCEPTING THIS PRINT, THE RECIPIENT & ANY OTHER PARTY RECEIVING A COPY OF THE PRINT ACKNOWLEDGES AND AGREES TO THIS DISCLAIMER. For All Field Locates Call 811