

80413267 - Install New Service Line - Plastic - CSV
 INSTALL: 3" X 1-1/4" IPS PE SVC TEE W/ 3/4" TAP
 INSTALL 750' OF 1-1/4" IPS PE CL-6 SVC LINE
 W/ 1-1/4" MPT x 1-1/4" IPS ANODELESS RISER W/ BYPASS, W/SLEEVE
 EQUIPMENT# 60664661

80326921 - Install New Measurement Station - CSV
 INSTALL 630TC ERT'D OSM (CL-6) (LOAD: 1,300 CFH)
 W/ 3/4" B42R REG @ 2PSI W/ 3/16" ORIFICE
 METER TO BE ON TEMP WALL OR PERM WALL DEPENDING ON TIMING
 - CONTACT CLIFF - 612-280-8171
 METER M/I WO# 80413257
 EQUIPMENT# 14911011

CUSTOMER APPROVAL OF DESIGN I/C:
 SIGNATURE: _____ DATE: _____
 PRINTED NAME: _____
 EMAIL: _____
 Please review Center Point Energy design for installing Natural Gas to your facility. Verify the route of the Service Line and Meter Location on the building. If there is a conflict please contact the Designer or Sales Rep as shown in the Title Block.



PROPRIETARY AND CONFIDENTIAL

80413267
 M52900 MAPLE GROVE

ONE CALL:
 Hennepin
 *NE34 T119/R22
 *= this Page

- LEGEND:
- ACTIVE
 - DESIGNED
 - PROPOSED
 - ABANDONED
 - A ABANDONED

- Interruptible
- Existing
- Normal
- Future
- Proposed

Address: 6885 Sycamore Ln N, Maple Grove
 Customer: Sycamore Commons
 Contact Person: Cliff Reithel
 Contact Phone: 612-280-8171
 Sales Rep: Shelly Houde
 Sales Rep Phone: 320-808-8630
 Construction Hotline: 612-321-5310
 Copies To Pipeline Integrity: No
 Customer Service Valve: No
 Copies to Corrosion: No
 Corrosion Approval: No
 Follow Internal Pipe Sampling Requirements? No
 GFIP#: NA
 Permits: City
 Requested Install Date: 1/1/17

Approval: *Steve Miller*

PROJECT DESCRIPTION: 12/6/16
 Sycamore Commons

DESIGNER: John Miller
 PHONE #: 612-321-5231
 DRAWN BY: John Miller
 DESIGN DATE: 12/5/2016

Revised Print
 Destroy All Others
 Revision History
 Date:
 Description:
 Design Approval:

IC Services
 SCAN DATE: 1" : 60'
 SHEET 1 OF 1

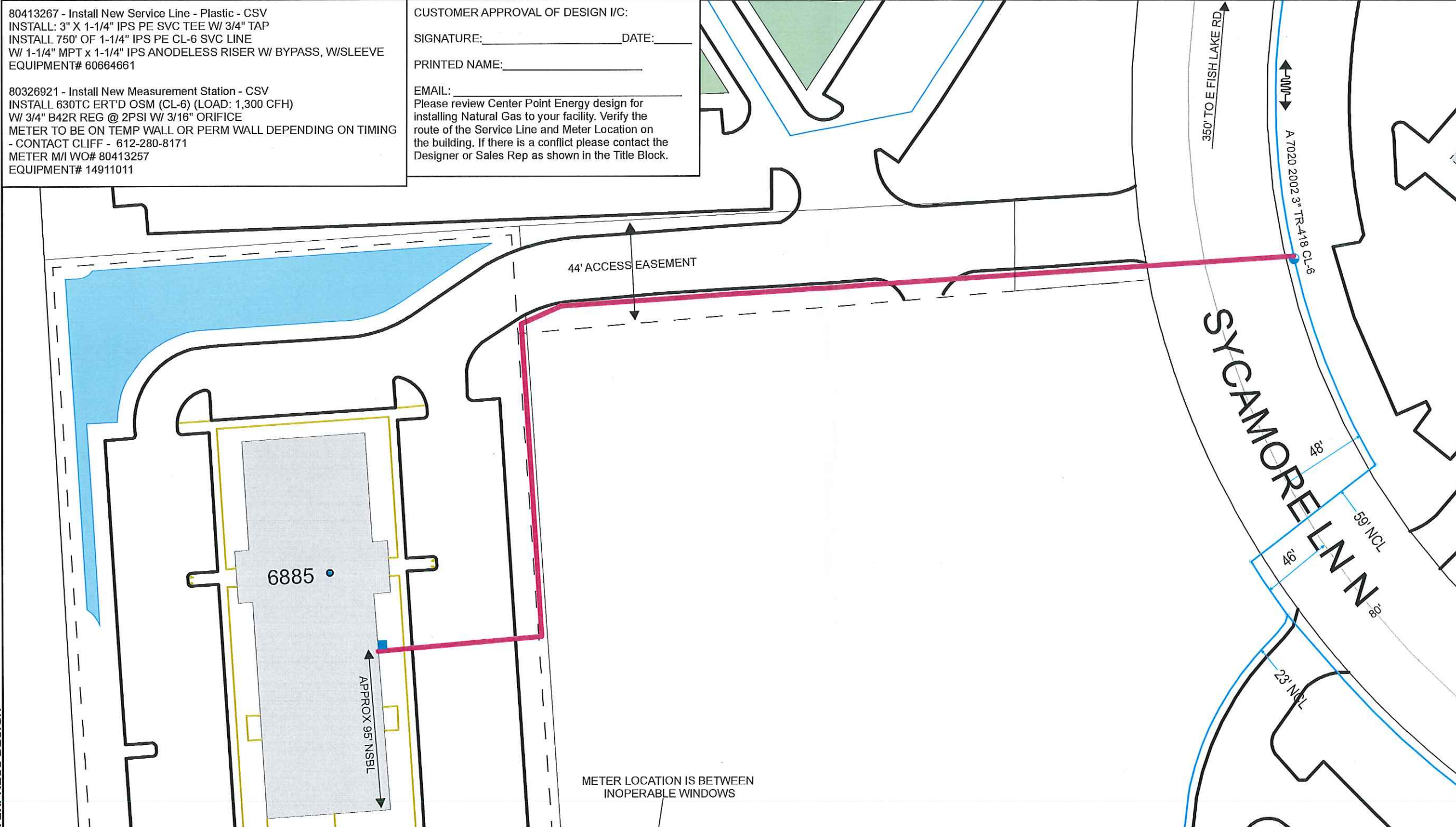

DESIGNER EXPRESS DESIGN

12/16/2016 8:55:38 AM