



Gas Operations C&M Completion Form

W.O. #	S000096441864	Completed By	00069275	Date	3/23/2021
Address	6504 ZINNIA LN N	City	MAPLE GROVE		

Remarks: MGC# 21-1168

PERMIT NEEDED TO REPLACE THE 1/2 BLK PE CL6 SERVICE WITH 1/2 PE CL6

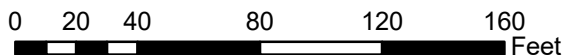
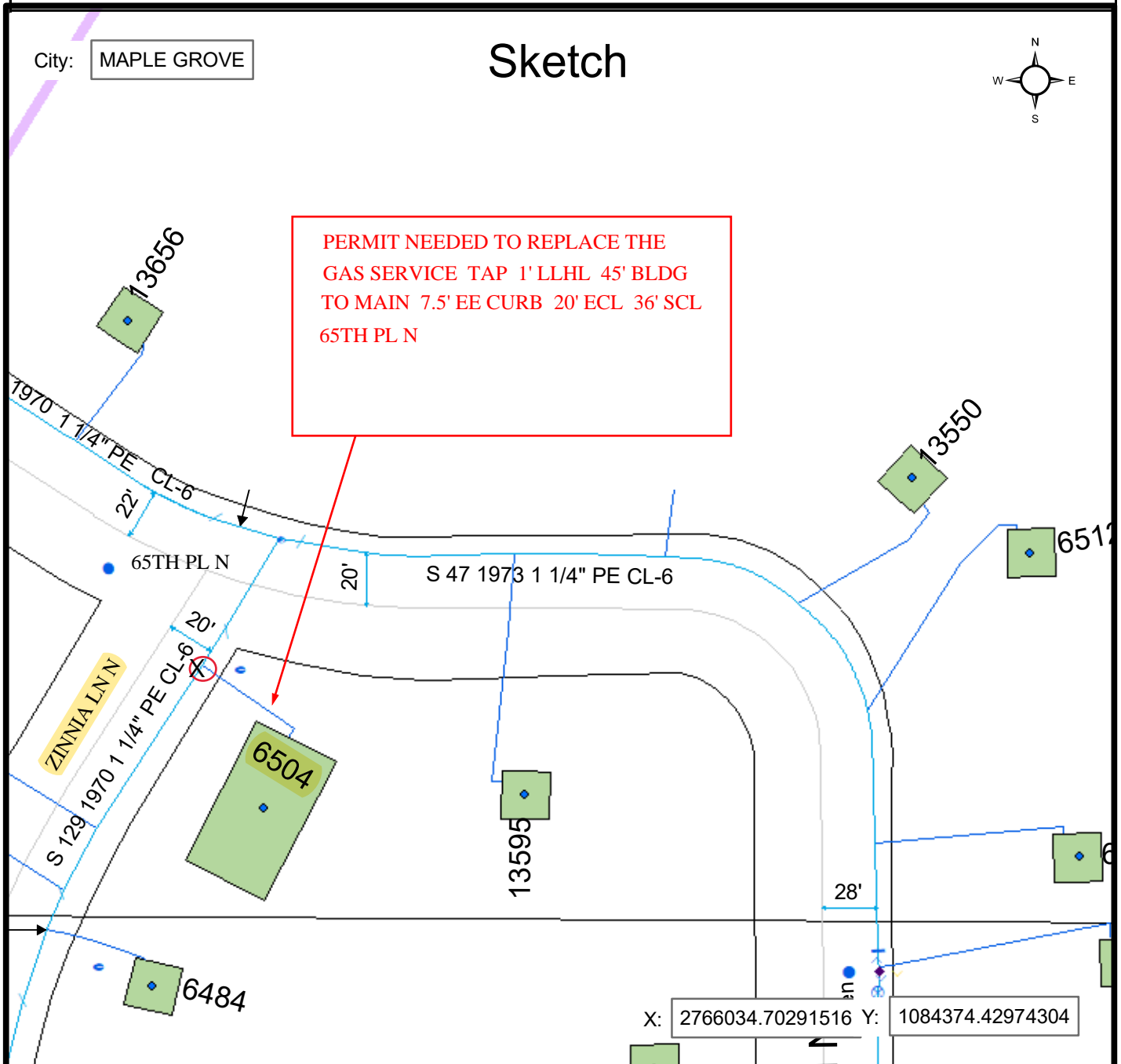

For Informational Use Only