

**OH RELOCATE FOR
ROUNDAABOUT
14301 TERRITORIAL RD, MG**

**ECK321 & ECK322- 34.5KV (1/1)
COMCAST ON POLE-
THEY ARE GOING UG**

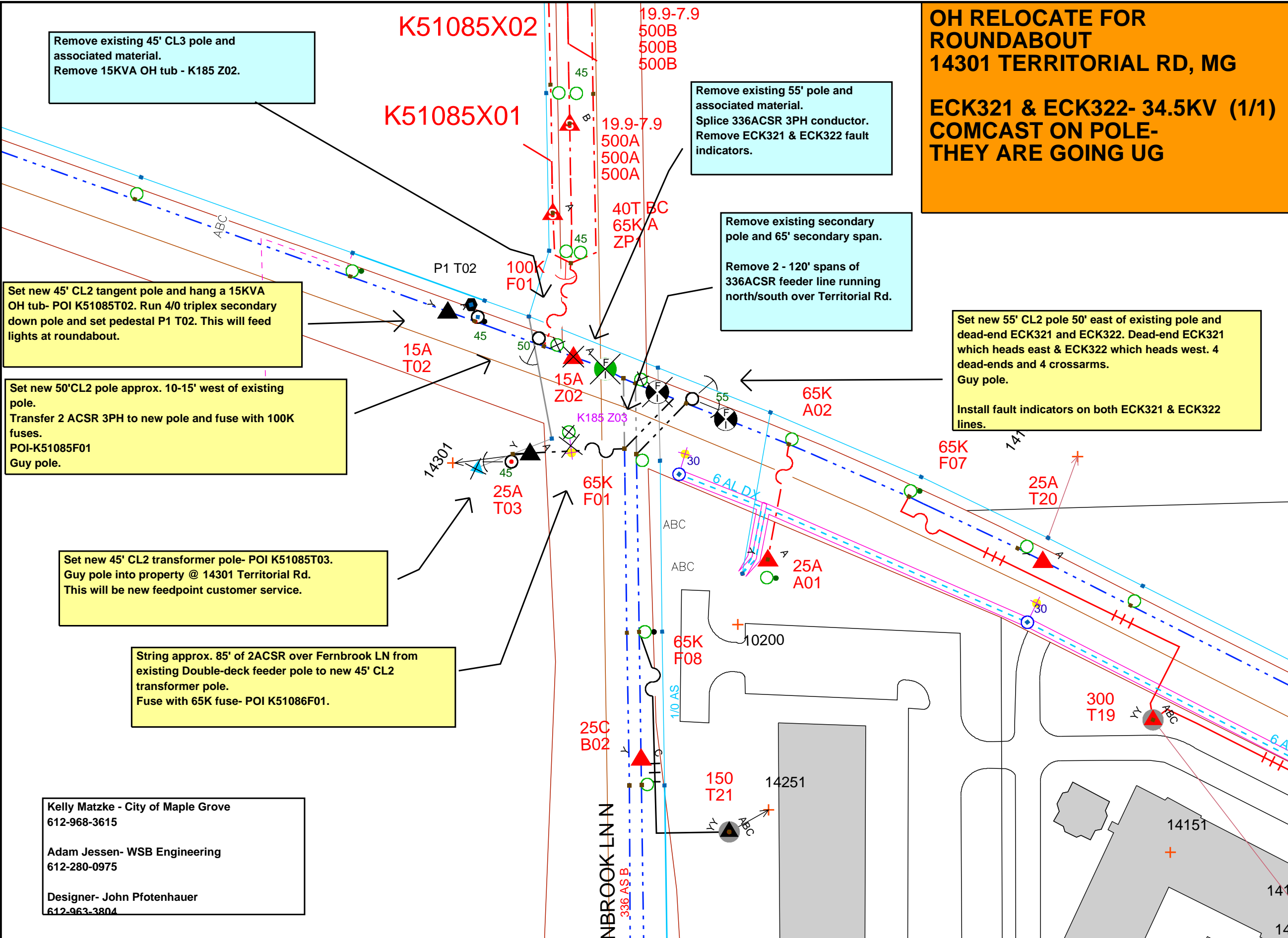

Remove existing 45' CL3 pole and associated material.
Remove 15KVA OH tub - K185 Z02.

Remove existing 55' pole and associated material.
Splice 336ACSR 3PH conductor.
Remove ECK321 & ECK322 fault indicators.

Remove existing secondary pole and 65' secondary span.
Remove 2 - 120' spans of 336ACSR feeder line running north/south over Territorial Rd.

Set new 55' CL2 pole 50' east of existing pole and dead-end ECK321 and ECK322. Dead-end ECK321 which heads east & ECK322 which heads west. 4 dead-ends and 4 crossarms.
Guy pole.
Install fault indicators on both ECK321 & ECK322 lines.

Set new 45' CL2 tangent pole and hang a 15KVA OH tub- POI K51085T02. Run 4/0 triplex secondary down pole and set pedestal P1 T02. This will feed lights at roundabout.

Set new 50'CL2 pole approx. 10-15' west of existing pole.
Transfer 2 ACSR 3PH to new pole and fuse with 100K fuses.
POI-K51085F01
Guy pole.

Set new 45' CL2 transformer pole- POI K51085T03.
Guy pole into property @ 14301 Territorial Rd.
This will be new feedpoint customer service.

String approx. 85' of 2ACSR over Fernbrook LN from existing Double-deck feeder pole to new 45' CL2 transformer pole.
Fuse with 65K fuse- POI K51086F01.

Kelly Matzke - City of Maple Grove
612-968-3615

Adam Jessen- WSB Engineering
612-280-0975

Designer- John Pfothenauer
612-963-3804

Work Order Information

Service Request #	:	
Design Number	:	000000991648
Designer/Planner ID	:	pfj01
Designer/Planner Name	:	Pfothenauer, John
Designer/Planner Ph #	:	(612) 963-3804
Manager Approval	:	

Joint Utility

E:	G:
T:	C:

Design Location

Division	:	Maple Grove
County	:	HENNEPIN
City	:	MAPLE GROVE
Address	:	14301 TERRITORIAL RD
T: 119N	R: 22W	S: 3
Map #	:	K51086
Permit	:	

Electric

Feeder:	ECK321 & ECK322	Voltage:	34.5KV
Phase:	CBA	Bkup Dev ID:	

Gas

System	:	Pressure	:	
Size	:	Material	:	
Dead End	:			

Work Order # : 105973875

Date: 03/16/2021
Sketch: 1 Of 1 Sketch Data
Scale: 1" equals 83'

CONSTRUCTION USE ONLY

NO CHANGES (BUILT AS DESIGNED)
 CHANGES MADE AS INDICATED
(ALL URD MUST HAVE ACTUAL MEASUREMENTS FROM THE FIELD SITE)

RFO _____
FOREMAN _____ DATE _____
TEAM LEADER _____

DISCLAIMER: THERE ARE NO REPRESENTATIONS OR WARRANTIES (EXPRESS OR IMPLIED) ABOUT THE ACCURACY OF THIS PRINT. THIS PRINT IS PROVIDED WITH NO CLAIM AS TO PRINT COMPLETENESS, TIMELINESS, ACCURACY OF CONTENT OR USEFULNESS. STATE LAW REQUIRES ANYONE DIGGING, GRADING OR EXCAVATING TO OBTAIN A PRIOR FIELD LOCATE OF ALL UTILITIES. THIS PRINT DOES NOT DISCHARGE THIS REQUIREMENT OR ANY OTHER REQUIREMENT. THE COMPANY AND ITS AFFILIATES ASSUME NO LEGAL RESPONSIBILITY OR LIABILITY FOR THE RECIPIENT'S USE (OR ANY OTHER PARTIES' USE) OF THE PRINT, INCLUDING THE RECIPIENT'S INTENDED PURPOSE IN USING THE PRINT. NO COMPANY EMPLOYEE OR OTHER PARTY HAS BEEN AUTHORIZED TO PROVIDE THIS PRINT FOR PLANNING OR ESTIMATING PURPOSES; RELY ON THIS PRINT AT YOUR OWN RISK. BY ACCEPTING THIS PRINT, THE RECIPIENT & ANY OTHER PARTY RECEIVING A COPY OF THE PRINT ACKNOWLEDGES AND AGREES TO THIS DISCLAIMER. For All Field Locates Call 811

THIS DOCUMENT IS XCEL ENERGY CONFIDENTIALS AND PROPRIETARY INFORMATION AND MAY NOT BE REPRODUCED IN WHOLE, OR IN PART, NOR MAY ANY OF THE INFORMATION CONTAINED HEREIN BE DISCLOSED WITHOUT THE CONSENT OF XCEL ENERGY. CONFIDENTIALS AND PROPRIETARY INFORMATION © 2019 XCEL ENERGY INC. | XCEL ENERGY IS REGISTERED TRADEMARK OF XCEL ENERGY INC.