

**CenturyLink BSW Order/Maintenance Work Authorization**

|   |   |                  |                |             |
|---|---|------------------|----------------|-------------|
| Company                                     | Exchange Name   | MPGVMNXA         | Service Order# |             |
| Work Activity                               | Fiber-Buried  | Capital          | Y              | Maintenance |
| Customer Name                               | 9631  | Phone#           |                |             |
| Address                                     | 9651 104th Ave N  | One Call Ticket# |                |             |
| City & Zip                                  | Maple Grove   |                  |                |             |
| Location/Directions                         |   |                  |                |             |
| Description of Work or Special Instructions | Plow 100 ft of fiber from ped to nid. Bore 60 ft right of way |                  |                |             |

| Held Order                               | N                    | Permit:                | Y                | Bore:  | Y          | CBR# |  |
|--|----------------------|------------------------|------------------|--|------------|------|--|
| Tech Name and Tech #                     | Don Evans            |                        |                  | Employee Contact#                              | 6124303133 |      |  |
| Sketch<br>(Include Cntr Line & Pedestal) | Material/Labor Units |                        | Footage/Quantity | Comments                                       |            |      |  |
|  | Description          | Notes                  |                  |  |            |      |  |
| Cntr Line foot                           | SEB3-22              | BSW-3 & plow plcmt     |                  |  |            |      |  |
|  | SEB3-22T             | BSW-3 & hand dig plcmt |                  |  |            |      |  |
| Ped#                                     | SEPCUTOVER           | CUTOVER BSW            | 1                |  |            |      |  |
| Parish/County                            | BM83                 | BSW guard at house     | 1                |  |            |      |  |
|  | XXSEB-GL             | Remove temp drop       | 300              | Footage when temp can't be re-used             |            |      |  |
| Township:                                | BM61(1.25)SEB        | BSW Bore footage       | 60               |  |            |      |  |
| Section                                  | SEBO PER FT LBR      | Fiber & plow plcmt     | 160              |  |            |      |  |
| Range                                    | SEBO PER FT LBR T    | Fiber & hand dig plcmt | 1                |  |            |      |  |
|  | SEB6-22              | BSW-6 & plow plcmt     |                  |  |            |      |  |
|  | BM2(5/8)(8)          | Ground Rod             |                  |  |            |      |  |
|  | Trip Charge          | Trip Charge            | 1                |  |            |      |  |
|  | Permit               | Permit                 | 1                | Any placement within the ROW requires a permit |            |      |  |
| Nearest cross st.                        |                      |                        | Plat Page        | Map#   |            |      |  |

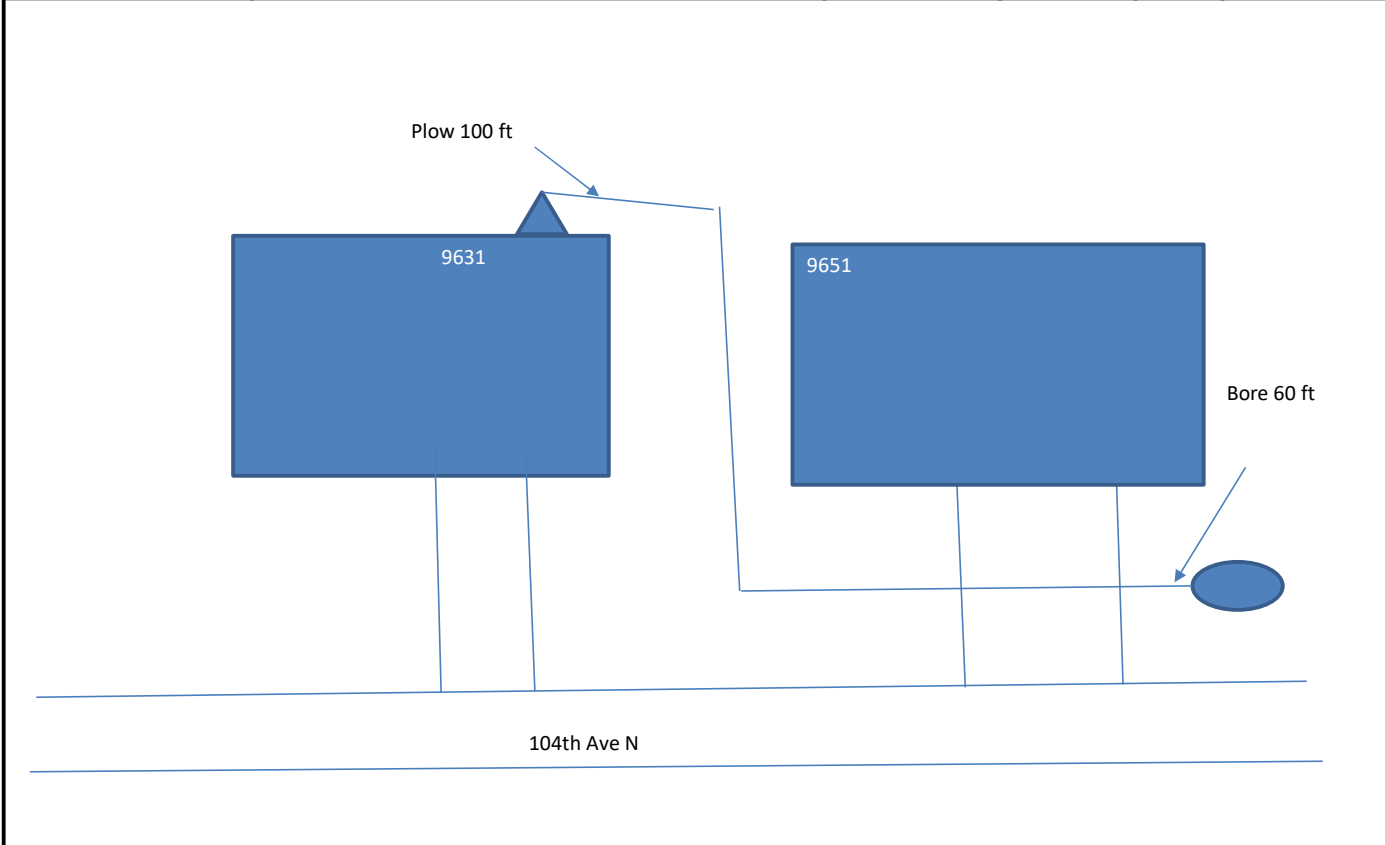

|                      |           |       |         |               |  |       |  |
|----------------------|-----------|-------|---------|---------------|--|-------|--|
| Originated By:       | Don Evans | Date: | 3/15/21 | Completed By: |  | Date: |  |
| Authorized By: (SRO) |           | Date: |         | Inspected By: |  | Date: |  |
| Authorized By: (MRO) |           | Date: |         |               |  |       |  |

Email sketch to:

|   |  |   |  |
|---|--|---|--|
| 1. Distance of the bury in Right-of-Way         |  | 3. Distance to the nearest intersection |  |
| 2. Distance from the terminal to the centerline |  | 4. Nearest State Hwy mile marker        |  |