



APPLICATION FOR PERMIT TO INSTALL UTILITIES

MAPLE GROVE PERMIT NO.
PROJECT NO. N-186955
APPLICANT ORDER NO.

CENTURY LINK
PERMIT APPLICANT
425 MONROE ST, ANDICA WJ
ADDRESS

- 1. Nature of work [X] Main installation [ ] Service Installation [ ] Other
2. Surface to be disturbed (check type) [ ] Gravel [ ] Concrete [ ] Bituminous [X] Boulevard

3. Location (attach additional information if necessary)
CO RD 30 + WELLINGTON LN
STREET ADDRESS/ADDITION

4. Size and kind of pipe 24 STRAND FIBER depth from surface 30"
Length of utility construction 213 LINEAR FEET

5. Method of installation or construction (including method of compaction and excavation) PLOW

Machine excavation: [X] Yes [ ] No

6. Work to start on or after ASAP and to be completed on or before 1/30/17

7. Will traffic detouring be necessary? [ ] Yes [X] No If so, describe routing.

Signature: Todd Paulson
PRINT NAME: Todd Paulson
SIGNED BY: [Signature]
DATE: 12/2/16
TELEPHONE: 612-244-4497

Authorization of permit

Upon payment of permit fee in the amount of \$\_\_\_\_\_ and in consideration of the agreement to comply in all respects with the street or alley excavation of ordinances and regulations applicable in such operations, permission is hereby granted for the work to be done as described above. Said work is to be done in accordance with requirements in the attached letter:

It is expressly understood that this permit is conditioned upon replacement or restoration of the disturbed areas to the condition prior to excavation in accordance with the appropriate rules and regulations.

APPROVED BY \_\_\_\_\_ DATE \_\_\_\_\_ All requirements shown on attached letter to be complied with.

The City of Maple Grove requires to be notified upon completion of work with a "Notice of Work Completion" sent to the Engineering Dept.

DESIGNATED PERSON \_\_\_\_\_ TELEPHONE \_\_\_\_\_

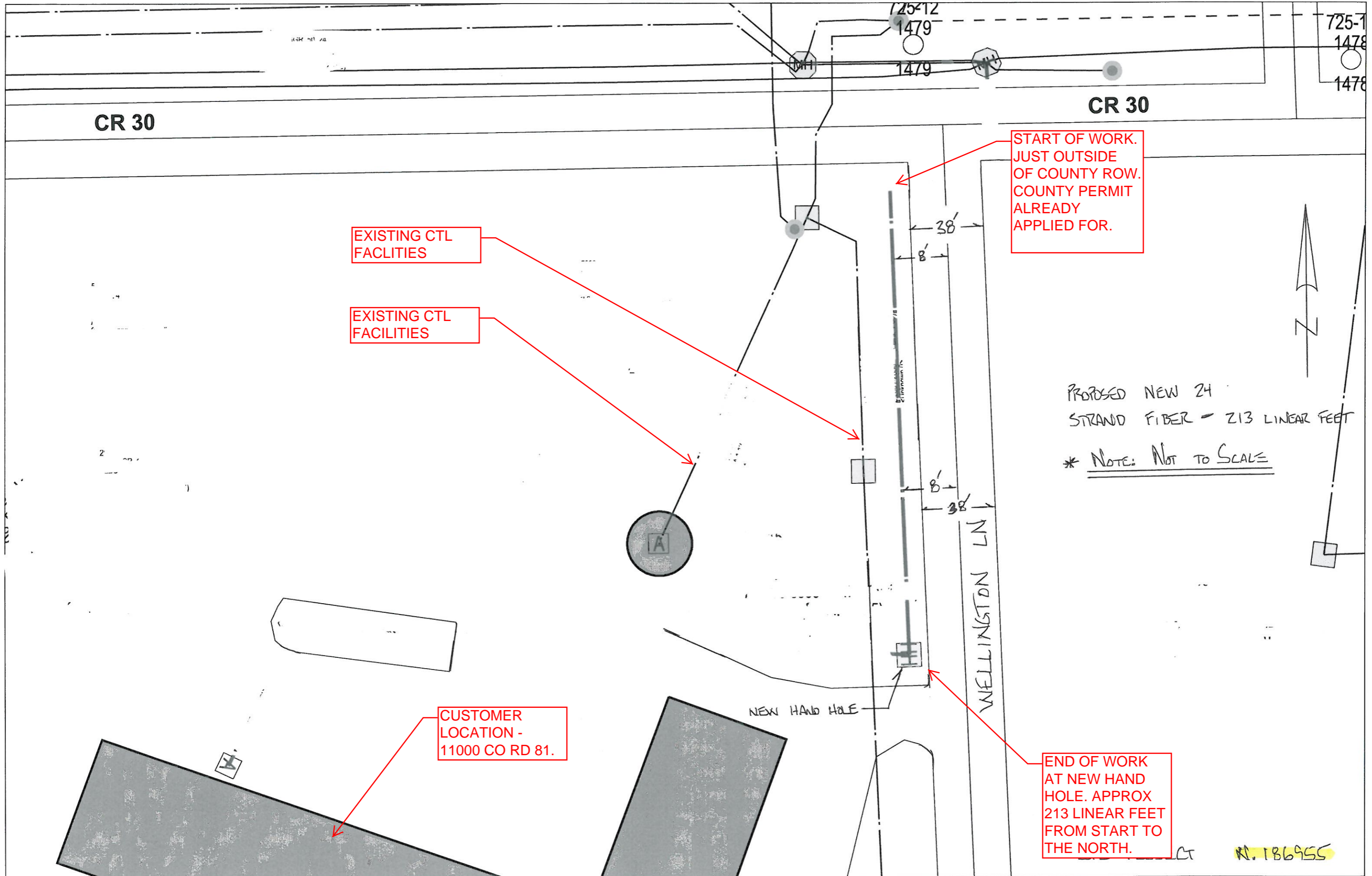

CR 30

CR 30

725-1  
1478  
1478

EXISTING CTL FACILITIES

EXISTING CTL FACILITIES

START OF WORK.  
JUST OUTSIDE  
OF COUNTY ROW.  
COUNTY PERMIT  
ALREADY  
APPLIED FOR.

PROPOSED NEW 24  
STRAND FIBER - 213 LINEAR FEET  
\* NOTE: NOT TO SCALE

CUSTOMER  
LOCATION -  
11000 CO RD 81.

END OF WORK  
AT NEW HAND  
HOLE. APPROX  
213 LINEAR FEET  
FROM START TO  
THE NORTH.

NEW HAND HOLE

WELLINGTON LN

186955