

# PERMIT DRAWING

8950

DIRECT BORE PLACE 1216' OF 1.25" ARMORED INNERDUCT WITH 24 FIBER

89TH AVE N

ZACHARY LANE N

EXISTING CUSTOMER HH MG-12

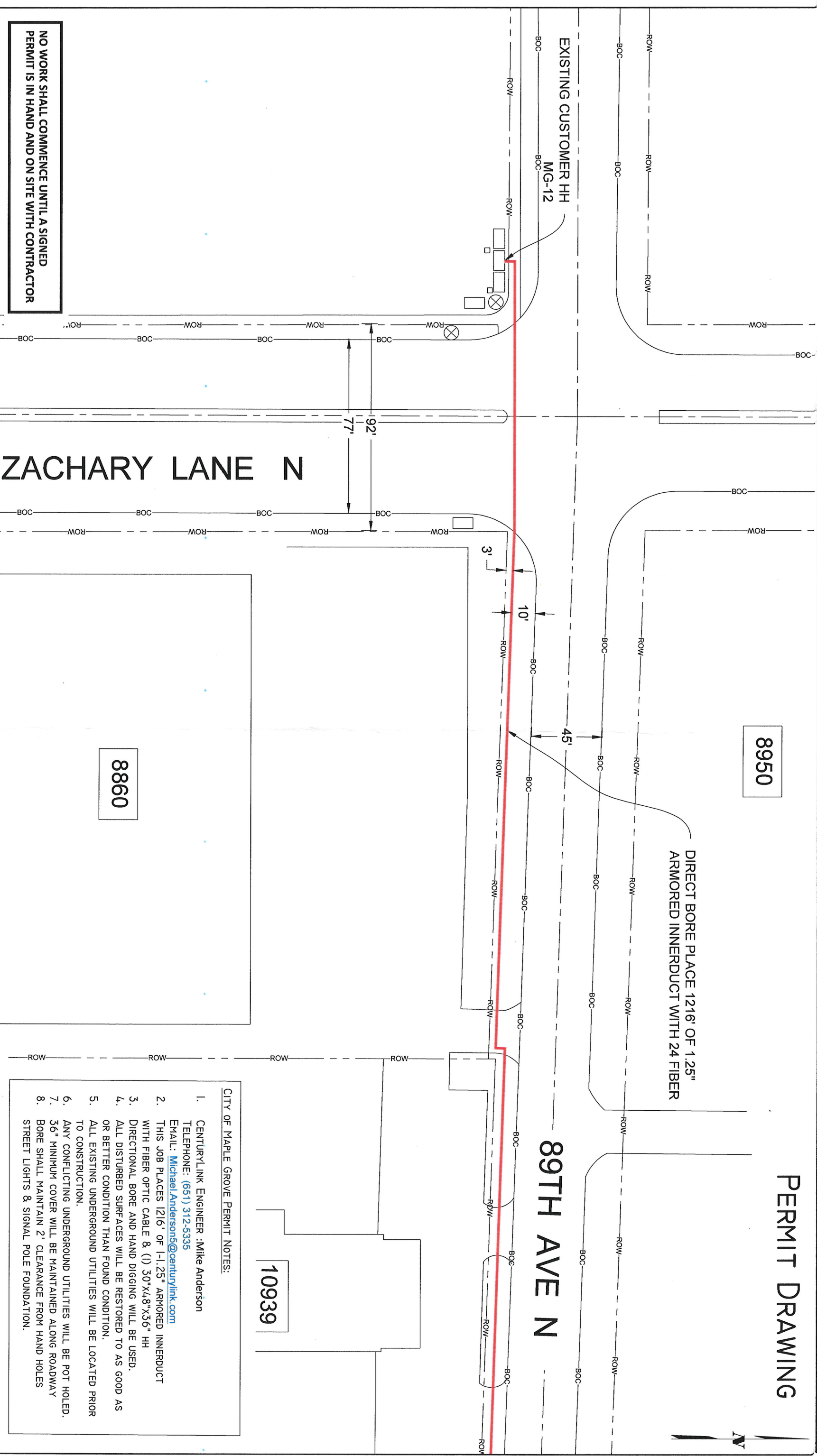

**NO WORK SHALL COMMENCE UNTIL A SIGNED PERMIT IS IN HAND AND ON SITE WITH CONTRACTOR**

- CITY OF MAPLE GROVE PERMIT NOTES:**
1. CENTURYLINK ENGINEER :Mike Anderson  
TELEPHONE: (651) 312-5335  
EMAIL: [Michael.Anderson5@centurylink.com](mailto:Michael.Anderson5@centurylink.com)
  2. THIS JOB PLACES 1216' OF 1-.25" ARMORED INNERDUCT WITH FIBER OPTIC CABLE & (1) 30"x4.8"x36" HH DIRECTIONAL BORE AND HAND DIGGING WILL BE USED.
  3. ALL DISTURBED SURFACES WILL BE RESTORED TO AS GOOD AS OR BETTER CONDITION THAN FOUND CONDITION.
  4. ALL EXISTING UNDERGROUND UTILITIES WILL BE LOCATED PRIOR TO CONSTRUCTION.
  5. ANY CONFLICTING UNDERGROUND UTILITIES WILL BE POT HOLED.
  6. 36" MINIMUM COVER WILL BE MAINTAINED ALONG ROADWAY
  7. BORE SHALL MAINTAIN 2' CLEARANCE FROM HAND HOLES
  8. STREET LIGHTS & SIGNAL POLE FOUNDATION.

**DRAWING SYMBOLS**

- STREET LIGHT
- STORM DRAIN
- FIRE HYDRANT
- UTILITY POLE
- VALVE
- EXISTING PED/CABINET
- MANHOLE
- TREE

SCALE: 1" = 40'  
SHEET: 1 OF 2

**CenturyLink**  
343 E 82ND ST STE 100  
CHASKA, MN, 55318

PERMITS REQUIRED: CITY OF MAPLE GROVE  
W/C: PLMOMNFE  
CPA: GAHLBRECHT  
CPS: LSCHAMBACH

CONTACT PERSON: LANCE MURDOCK  
PHONE: 214-326-7894  
FAX:  
EMAIL: LANCE.MURDOCK@CENTURYLINK.COM

JOB: N180909  
LOC.: 10751 89TH AVE,  
MAPLR GROVE, MN  
ISSUE DATE:

# PERMIT DRAWING

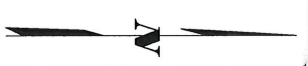

DIRECT BORE PLACE 1216' OF 1.25" ARMORED INNERDUCT WITH 24 FIBER

## 89TH AVE N

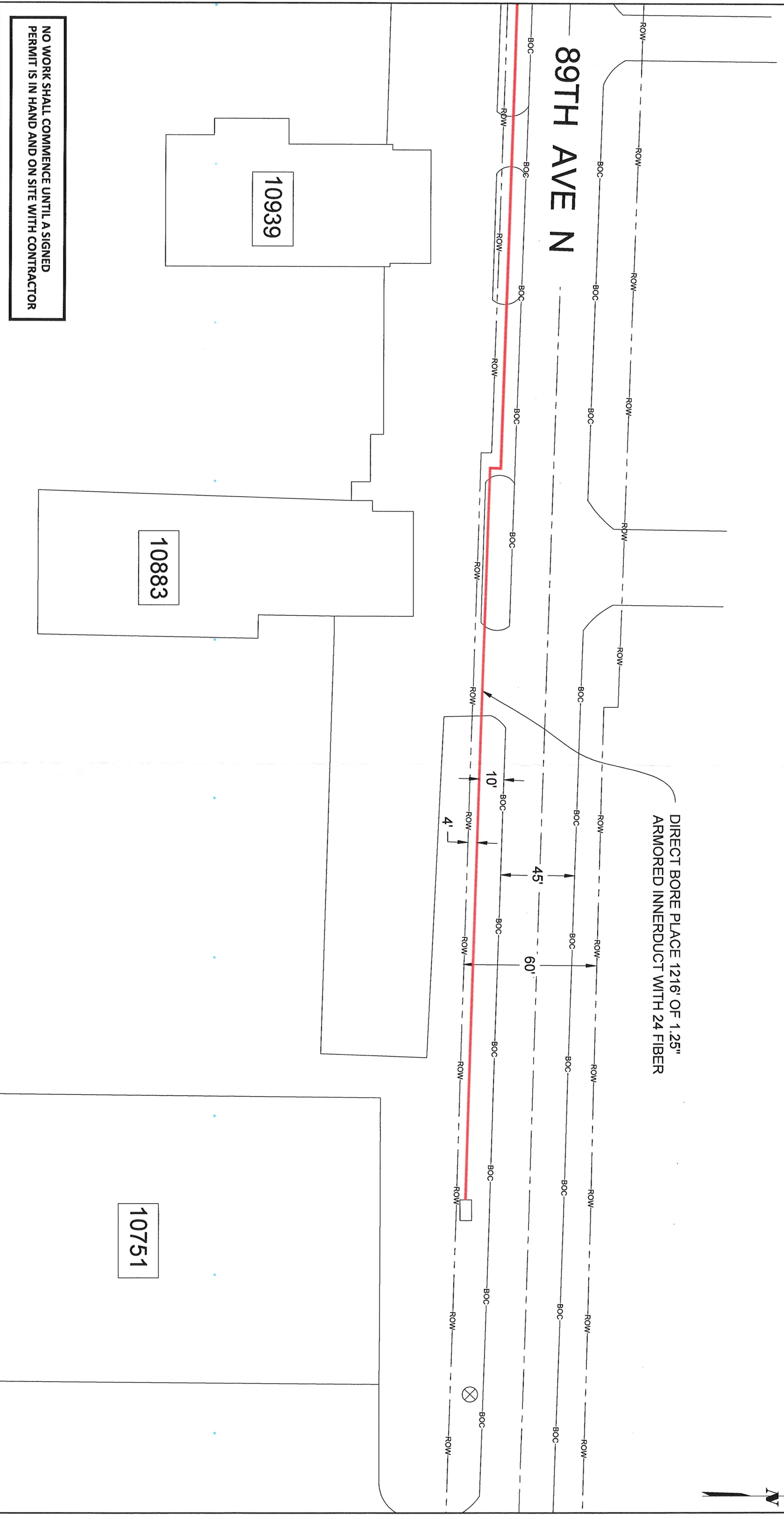

**NO WORK SHALL COMMENCE UNTIL A SIGNED PERMIT IS IN HAND AND ON SITE WITH CONTRACTOR**











343 E 82ND ST STE 100  
CHASKA, MN, 55318.

PERMITS REQUIRED: CITY OF MAPLE GROVE  
W/C: PLMOMNFE  
CPA: GAHLBRECHT  
CPS: LSCHAMBACH

CONTACT PERSON: LANCE MURDOCK  
PHONE: 214-326-7894  
FAX:  
EMAIL: LANCE.MURDOCK@CENTURYLINK.COM

JOB: N.180909  
LOC.: 10751 89TH AVE,  
MAPLR GROVE, MN  
ISSUE DATE:

### DRAWING SYMBOLS

-  STREET LIGHT
-  FIRE HYDRANT
-  UTILITY POLE
-  VALVE
-  EXISTING PED/CABINET
-  MANHOLE
-  TREE
-  STORM DRAIN

0' 40'  
SCALE: 1" = 40'

SHEET: 2 OF 2