

Jason Darrington
 Office: 763-493-1649
 Cell: 612-616-6720
 11701 Central Park Way
 Maple Grove
 Feeder: ECK321
 Remove 13 spans of
 single phase overhead
 primary and neutral wire.
 Remove 2-50kva xfmr's
 and 12 poles.

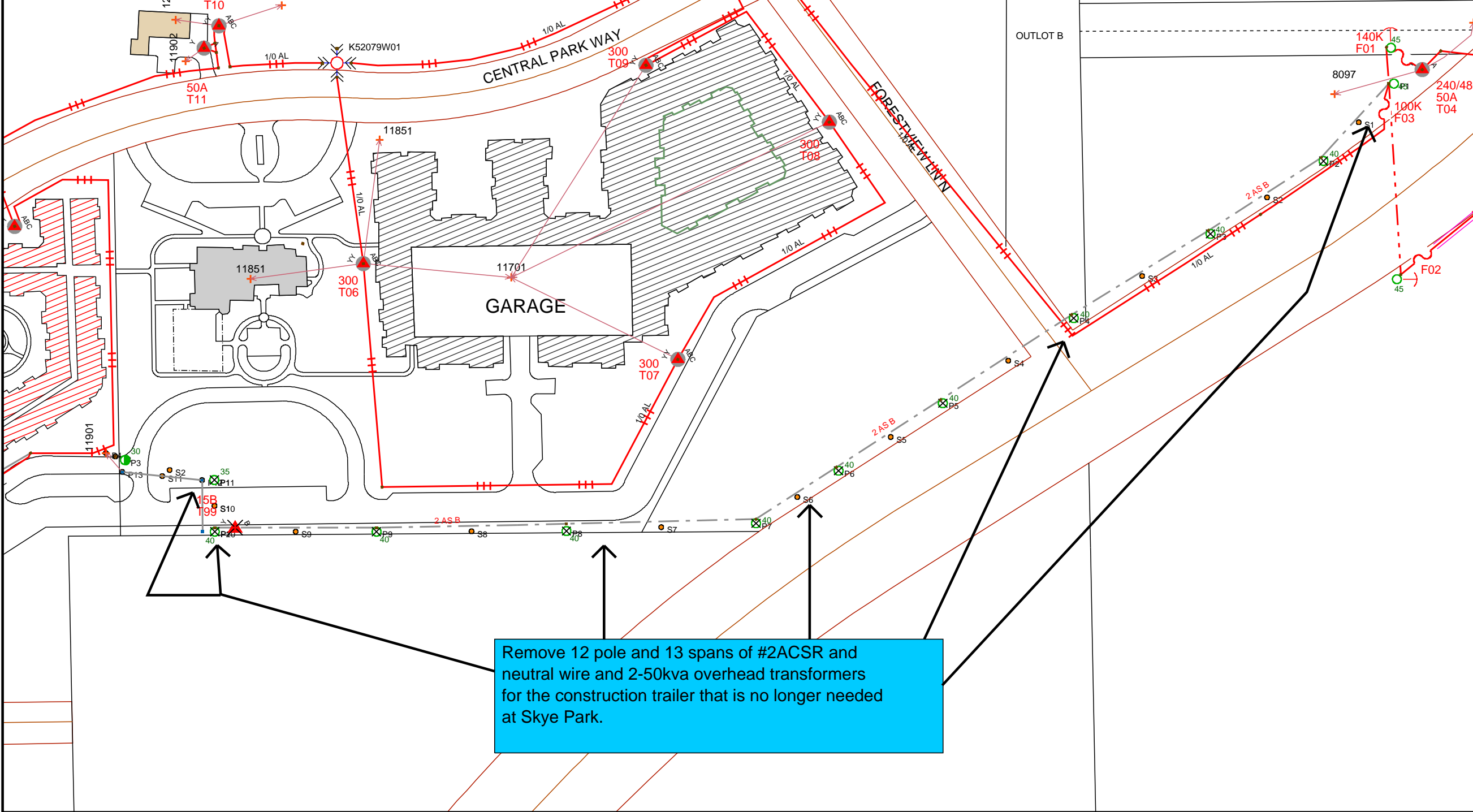

Remove 12 pole and 13 spans of #2ACSR and neutral wire and 2-50kva overhead transformers for the construction trailer that is no longer needed at Skye Park.

Work Order Information	
Service Request #	: 01358448
Design Number	: 0000559423 1
Designer/Planner ID	: drrij04
Designer/Planner Name	: Darrington, Jason
Designer/Planner Ph #	: (763) 493-1649
Manager Approval	: _____

Joint Utility	
E:	G:
T:	C:

Design Location	
Division	: Maple Grove
County	: Hennepin
City	: Maple Grove
Address	: 11701 Central Park Way
T: 119N	R: 22W S: 23
Map #	: K52079 Permit : _____

Electric	
Feeder: ECK321	Voltage: 19.9
Phase:	Bkup Dev ID:

Gas	
System	: Pressure :
Size	: Material :
Dead End	:

Work Order # : _____
 Date: 12/01/2016
 Sketch: 1 Of 1 Sketch Data
 Scale: 1" equals 133'

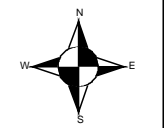

- CONSTRUCTION USE ONLY**
- NO CHANGES (BUILT AS DESIGNED)
 - CHANGES MADE AS INDICATED (ALL URD MUST HAVE ACTUAL MEASUREMENTS FROM THE FIELD SITE)

RFO
 FOREMAN _____ DATE _____
 TEAM LEADER _____

DISCLAIMER: THERE ARE NO REPRESENTATIONS OR WARRANTIES (EXPRESS OR IMPLIED) ABOUT THE ACCURACY OF THIS PRINT. THIS PRINT IS PROVIDED WITH NO CLAIM AS TO PRINT COMPLETENESS, TIMELINESS, ACCURACY OF CONTENT OR USEFULNESS. STATE LAW REQUIRES ANYONE DIGGING, GRADING OR EXCAVATING TO OBTAIN A PRIOR FIELD LOCATE OF ALL UTILITIES; THIS PRINT DOES NOT DISCHARGE THIS REQUIREMENT OR ANY OTHER REQUIREMENT. THE COMPANY AND ITS AFFILIATES ASSUME NO LEGAL RESPONSIBILITY OR LIABILITY FOR THE RECIPIENT'S USE (OR ANY OTHER PARTIES' USE) OF THE PRINT, INCLUDING THE RECIPIENT'S INTENDED PURPOSE IN USING THE PRINT. NO COMPANY EMPLOYEE OR OTHER PARTY HAS BEEN AUTHORIZED TO PROVIDE THIS PRINT FOR PLANNING OR ESTIMATING PURPOSES; RELY ON THIS PRINT AT YOUR OWN RISK. BY ACCEPTING THIS PRINT, THE RECIPIENT & ANY OTHER PARTY RECEIVING A COPY OF THE PRINT ACKNOWLEDGES AND AGREES TO THIS DISCLAIMER. For All Field Locates Call 811