

CenturyLink BSW Order/Maintenance Work Authorization

Company		Exchange Name	MPGVMNXA	Service Order#	
Work Activity	Fiber-Buried	Capital	Y	Maintenance	
Customer Name	VISHAL SINGH	Phone#	(763) 425-0332		
Address	11486 81st pl n		One Call Ticket#		
City & Zip	Maple Grove MN				
Location/Directions					
Description of Work or Special Instructions	Plow 80 ft of fiber from ped to nid. 60 ft right of way bore required				

Held Order		Y	Permit:		Y		Bore:		Y		CBR#	8182948392
Tech Name and Tech #	Don Evans					Employee Contact#	6124303133					
Sketch <small>(Include Cntr Line & Pedestal)</small>	Material/Labor Units			Footage/Quantity	Comments							
	Description	Notes										
Cntr Line foot	SEB3-22	BSW-3 & plow plcmt										
	SEB3-22T	BSW-3 & hand dig plcmt										
Ped#	SEPCUTOVER	CUTOVER BSW										
Parish/County	BM83	BSW guard at house		1								
	XXSEB-GL	Remove temp drop			Footage when temp can't be re-used							
Township:	BM61(1.25)SEB	BSW Bore footage		60								
Section	SEBO PER FT LBR	Fiber & plow plcmt		20								
Range	SEBO PER FT LBR T	Fiber & hand dig plcmt										
	SEB6-22	BSW-6 & plow plcmt										
	BM2(5/8)(8)	Ground Rod										
	Trip Charge	Trip Charge		1								
	Permit	Permit		1	Any placement within the ROW requires a permit							
Nearest cross st.				Plat Page			Map#					

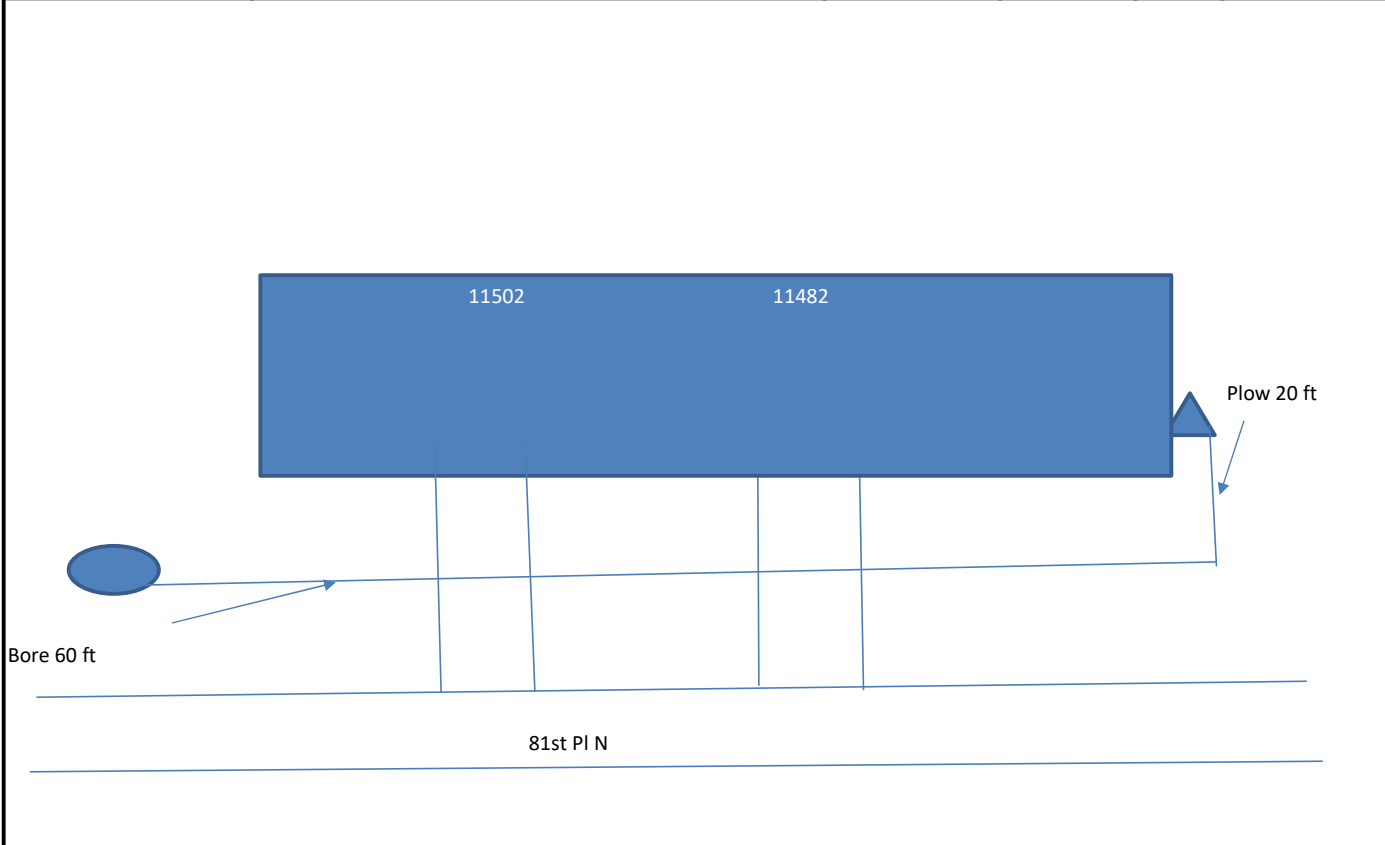

Originated By:	Don Evans	Date:	1/25/21	Completed By:	_____	Date:	_____
Authorized By: (SRO)	_____	Date:	_____	Inspected By:	_____	Date:	_____
Authorized By: (MRO)	_____	Date:	_____		_____		_____

Email sketch to:

1. Distance of the bury in Right-of-Way	3. Distance to the nearest intersection
2. Distance from the terminal to the centerline	4. Nearest State Hwy mile marker