

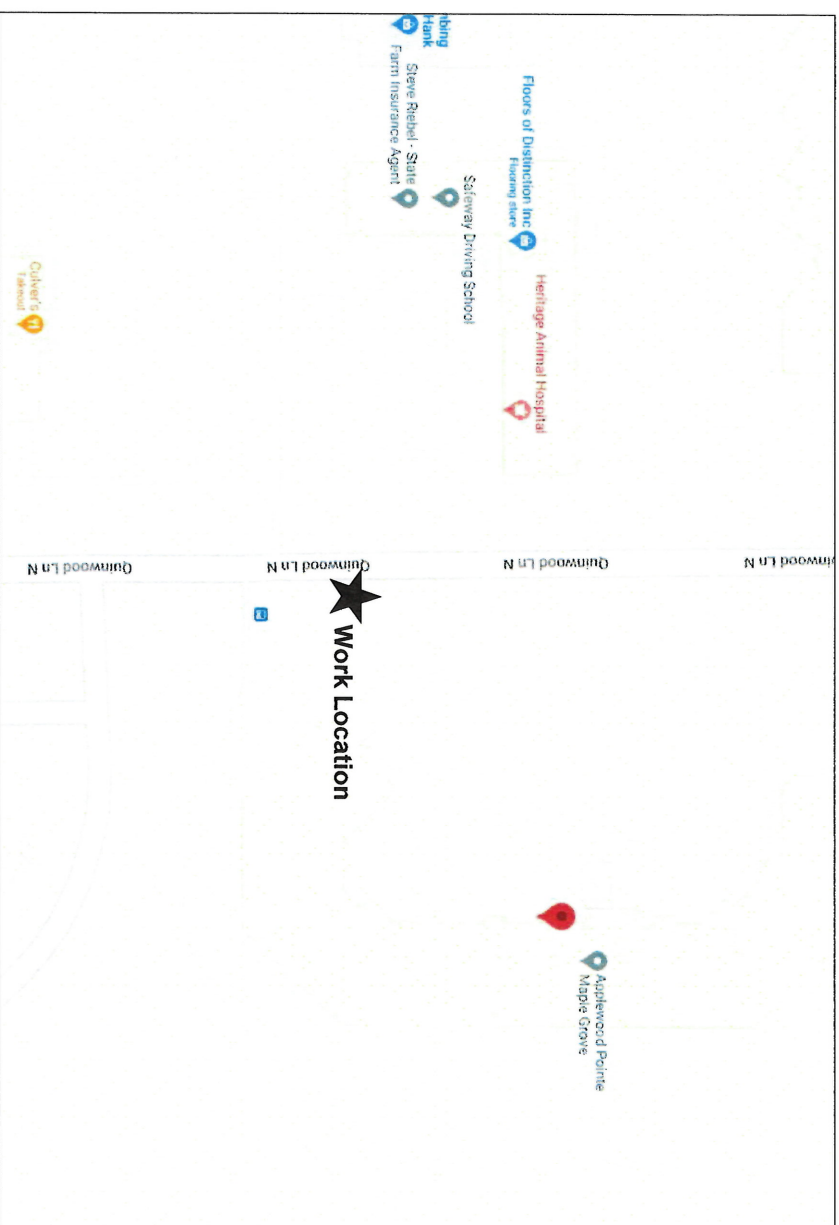

CenturyLink



SCALE: NTS

CENTURYLINK ENGINEER: NORELISSE LOPEZ MOULIER
TELEPHONE: 612-431-3522
EMAIL: NORELISSE.LOPEZ-MOULIER@CENTURYLINK.COM

CENTURYLINK CPA: TODD ALBERT
TELEPHONE: 651-482-7386
EMAIL: TODD.ALBERT@CENTURYLINK.COM

PROJECT NUMBER: N.735773
SITE ADDRESS: 6210 QUINWOOD LN N, MAPLE GROVE, MN 55369
COUNTY: HENNEPIN
SECTION: 35, TOWN: 119N, RANGE: 22W
COORDINATES: 45.066205, -93.439622

GOODMAN NETWORKS

PERMIT DRAWING

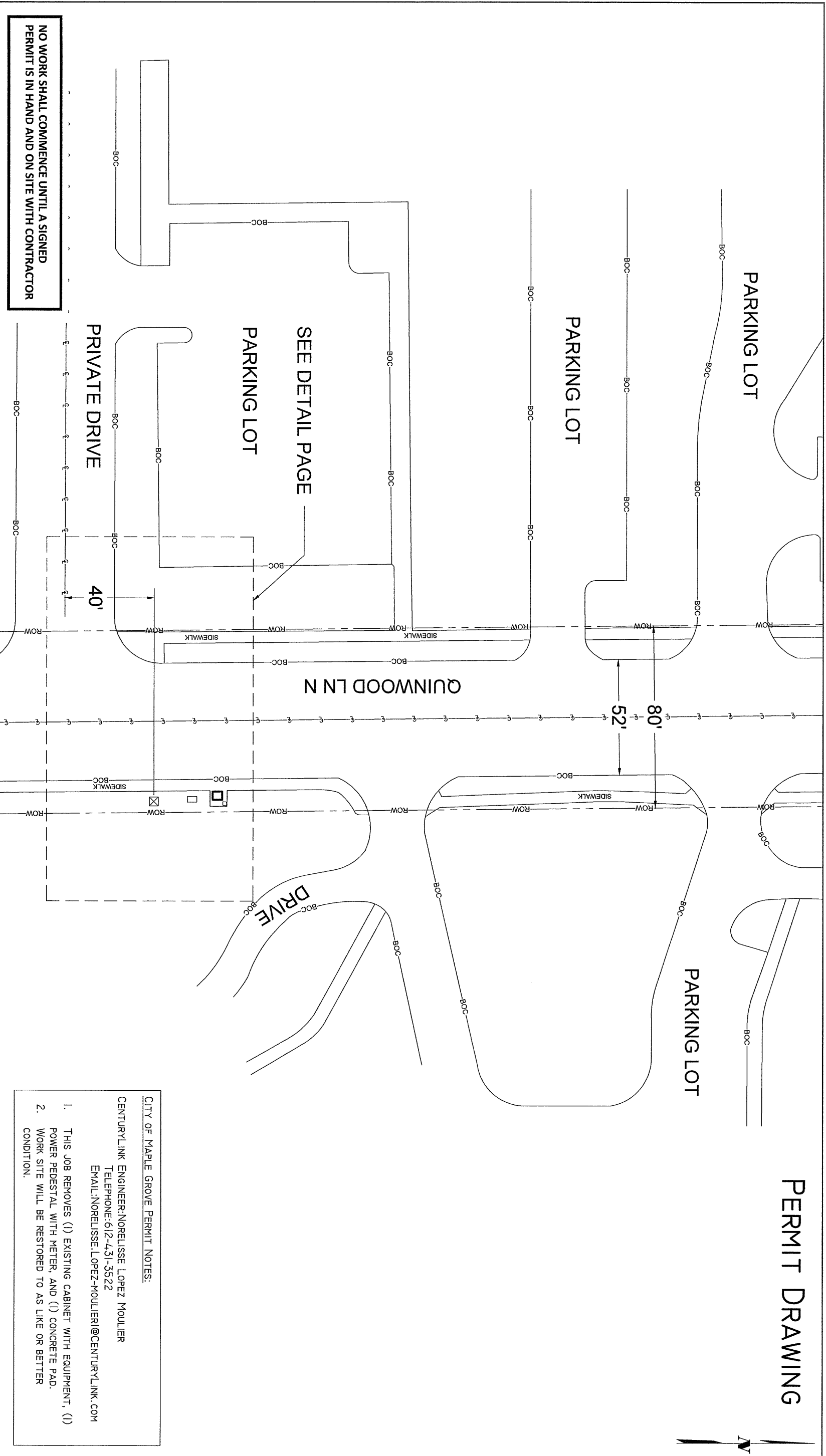

CITY OF MAPLE GROVE PERMIT NOTES:

- CENTURYLINK ENGINEER: NORELISSE LOPEZ MOULLIER
 TELEPHONE: 612-431-3522
 EMAIL: NORELISSE.LOPEZ-MOULLIER@CENTURYLINK.COM
1. THIS JOB REMOVES (1) EXISTING CABINET WITH EQUIPMENT, (1) POWER PEDESTAL WITH METER, AND (1) CONCRETE PAD.
 2. WORK SITE WILL BE RESTORED TO AS LIKE OR BETTER CONDITION.

DRAWING SYMBOLS

- STREET LIGHT
- FIRE HYDRANT
- VALVE
- MANHOLE
- STORM DRAIN
- UTILITY POLE
- EXISTING PED/CABINET
- TREE



SHEET: 2 OF 3

5605 GREEN CIRCLE DR.
MINNETONKA, MN 55363

PERMITS REQUIRED: CITY OF MAPLE GROVE
 W/C: PLUMOMFE
 CPA: TALBERT

CONTACT PERSON: NORELISSE LOPEZ MOULLIER
 PHONE: 612-431-3522
 EMAIL: NORELISSE.LOPEZ-MOULLIER@CENTURYLINK.COM

JOB: N. 735773
 LOC.: 6210 QUINWOOD LN N,
 MAPLE GROVE, MN 55369

PERMIT DRAWING

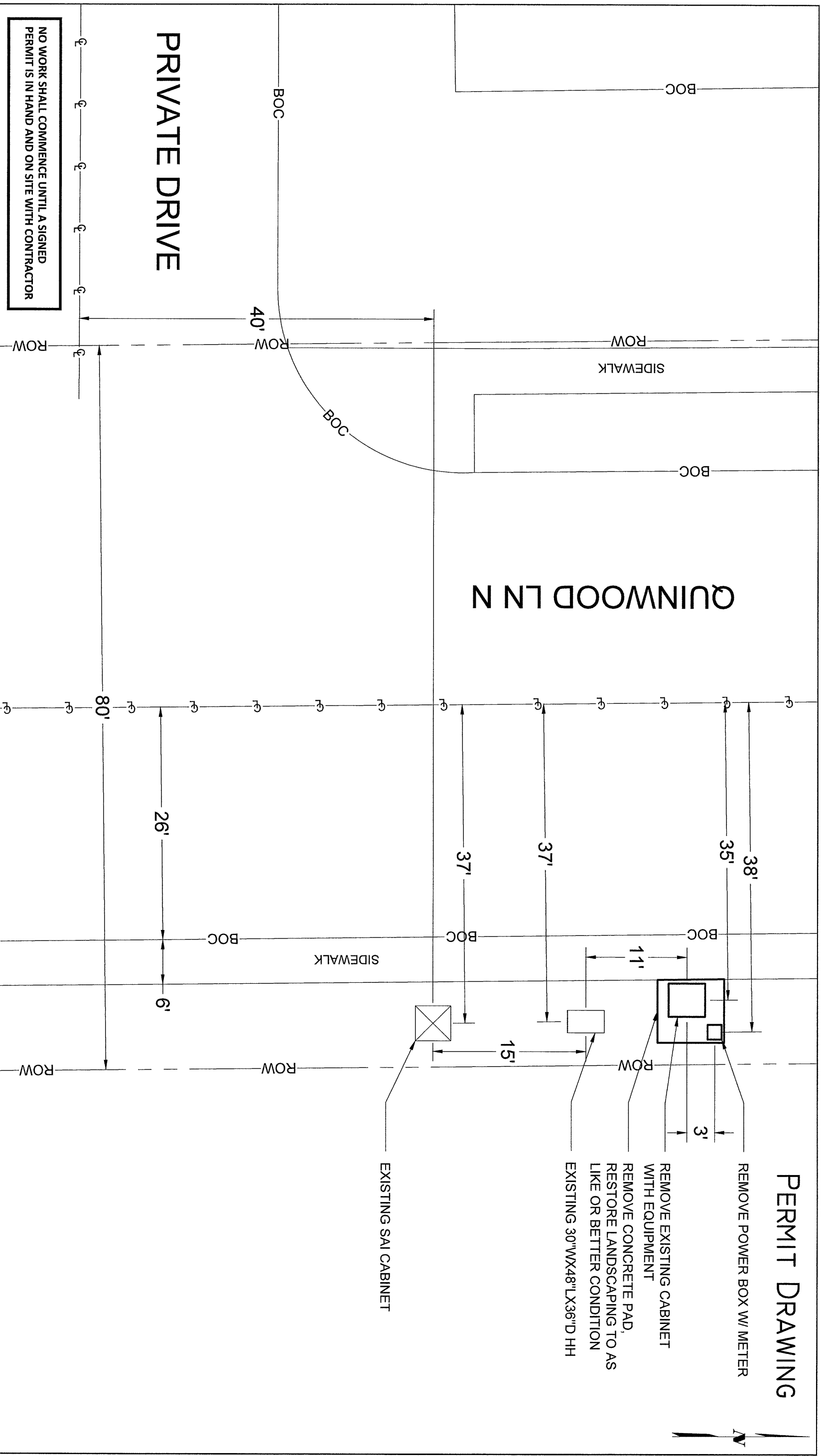
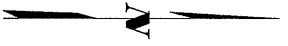

REMOVE POWER BOX W/ METER

REMOVE EXISTING CABINET WITH EQUIPMENT

REMOVE CONCRETE PAD, RESTORE LANDSCAPING TO AS LIKE OR BETTER CONDITION

EXISTING 30"WX48"LX36"D HH

EXISTING SAI CABINET

PRIVATE DRIVE

QUINWOOD LN N

NO WORK SHALL COMMENCE UNTIL A SIGNED PERMIT IS IN HAND AND ON SITE WITH CONTRACTOR



5605 GREEN CIRCLE DR.
MINNETONKA, MN 55363

PERMITS REQUIRED: CITY OF MAPLE GROVE
W/C: PLMOMNFE
CPA: TALBERT

CONTACT PERSON: NORELISSE LOPEZ MOULLIER
PHONE: 612-431-3522
EMAIL: NORELISSE.LOPEZ-MOULLIER@CENTURYLINK.COM

JOB: N.735773
LOC.: 6210 QUINWOOD LN N,
MAPLE GROVE, MN 55369

DRAWING SYMBOLS

- STREET LIGHT
- STORM DRAIN
- FIRE HYDRANT
- UTILITY POLE
- VALVE
- EXISTING PED/CABINET
- MANHOLE
- TREE

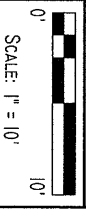

SHEET: 3 OF 3