

**CenturyLink BSW Order/Maintenance Work Authorization**

<b>Company</b>	Exchange Name	HAML MN HB	Service Order#	N21406843	
<b>Work Activity</b>	Fiber-Buried	Capital	Y	Maintenance	N
<b>Customer Name</b>	Goel, Dinesh		Phone#	(763) 478-6690	
<b>Address</b>	19043 64th Ave N		One Call Ticket#		
<b>City &amp; Zip</b>	Maple Grove, 55311				
<b>Location/Directions</b>					
<b>Description of Work or Special Instructions</b>					

<b>Held Order</b>	N	<b>Permit:</b>	Y	<b>Bore:</b>	Y	<b>CBR#</b>	763-476-5936
<b>Tech Name and Tech #</b>	Tom Springer #350			<b>Employee Contact#</b>	612-990-9926		

Sketch (Include Cntr Line & Pedestal)	Material/Labor Units		Footage/Quantity	Comments
	Description	Notes		
Cntr Line foot	SEB3-22	BSW-3 & plow plcmt		
	SEB3-22T	BSW-3 & hand dig plcmt		
Ped#	F6403	SEPCUTOVER		
Parish/County	BM83	BSW guard at house	1	
	XXSEB-GL	Remove temp drop	250	Footage when temp can't be re-used
Township:	BM61(1.25)SEB	BSW Bore footage	65	
Section	SEBO PER FT LBR	Fiber & plow plcmt		
Range	SEBO PER FT LBR T	Fiber & hand dig plcmt	100	
	SEB6-22	BSW-6 & plow plcmt		
	BM2(5/8)(8)	Ground Rod		
	Trip Charge	Trip Charge	1	
	Permit	Permit	1	Any placement within the ROW requires a permit

<b>Nearest cross st.</b>	Fieldstone and co rd 101	<b>Plat Page</b>		<b>Map#</b>	
--------------------------	--------------------------	------------------	--	-------------	--

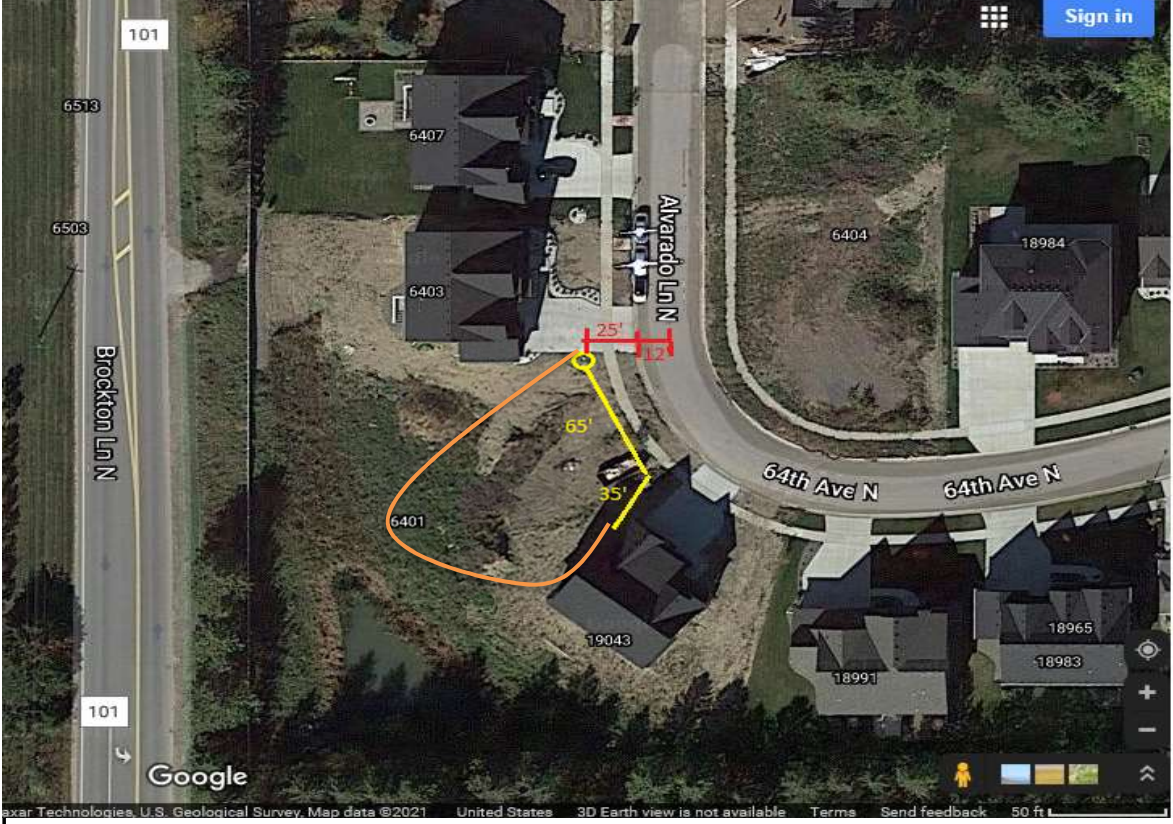

<b>Originated By:</b>	Tom Springer	<b>Date:</b>	1/28/21	<b>Completed By:</b>		<b>Date:</b>	
<b>Authorized By: (SRO)</b>	Heidi Clark	<b>Date:</b>	1/28/21	<b>Inspected By:</b>		<b>Date:</b>	
<b>Authorized By: (MRO)</b>		<b>Date:</b>					

Email sketch to:

1. Distance of the bury in Right-of-Way	3. Distance to the nearest intersection
2. Distance from the terminal to the centerline	4. Nearest State Hwy mile marker