

**MANHOLE/DUCT BANK INSTALL FOR NEW ECK341 FEEDER.**

**LINE WILL RUN FROM SUBSTATION TO EAST SIDE OF FERNBROOK & TURNING WEST ALONG THE SOUTH SIDE OF 99TH AVE N TO MAPLE GROVE PKWY.**

**10 MANHOLES REQUIRED TO COMPLETE THE WORK.**

**PG.1**

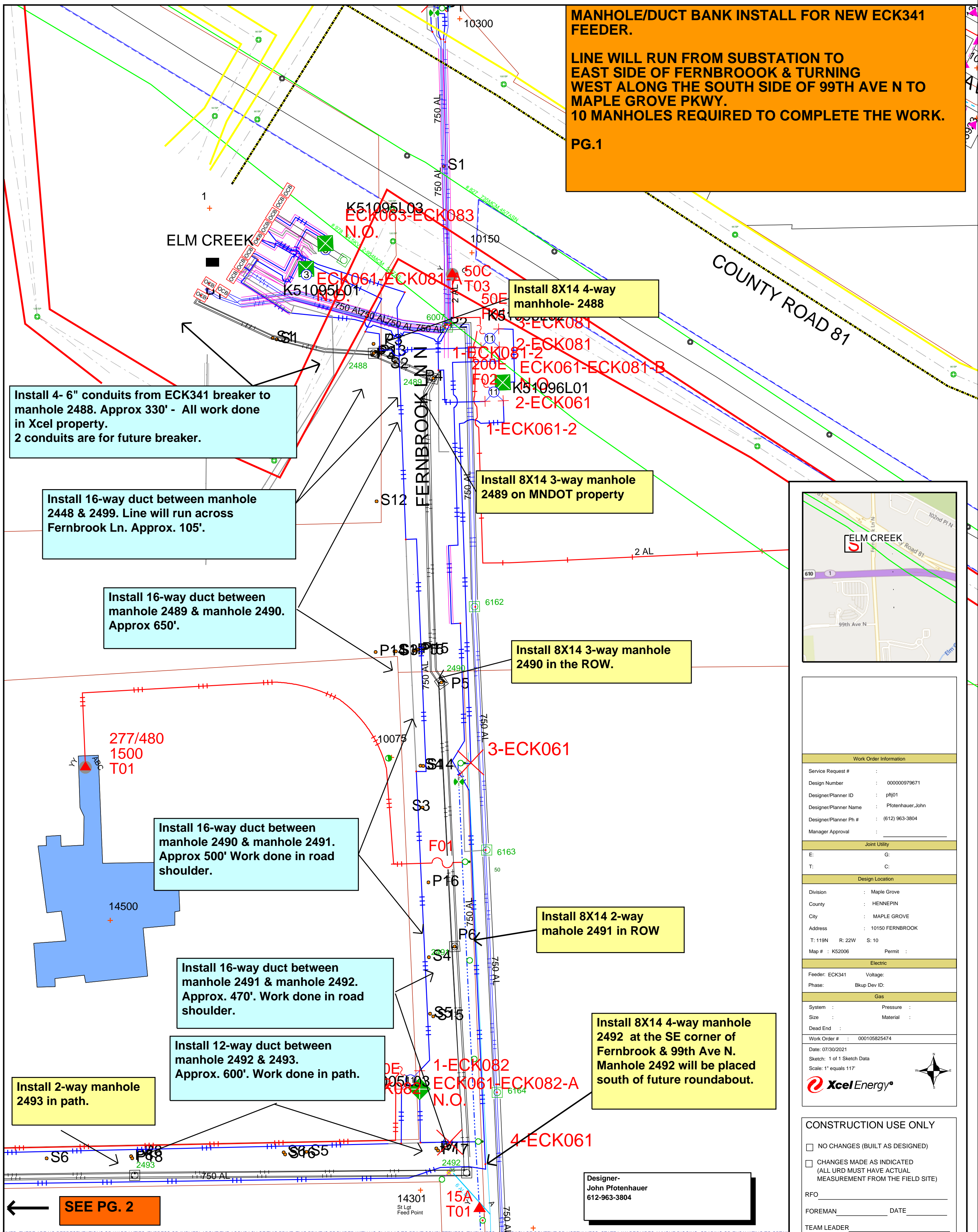

Install 4- 6" conduits from ECK341 breaker to manhole 2488. Approx 330' - All work done in Xcel property. 2 conduits are for future breaker.

Install 16-way duct between manhole 2448 & 2499. Line will run across Fernbrook Ln. Approx. 105'.

Install 16-way duct between manhole 2489 & manhole 2490. Approx 650'.

Install 16-way duct between manhole 2490 & manhole 2491. Approx 500' Work done in road shoulder.

Install 16-way duct between manhole 2491 & manhole 2492. Approx. 470'. Work done in road shoulder.

Install 12-way duct between manhole 2492 & 2493. Approx. 600'. Work done in path.

Install 2-way manhole 2493 in path.

Install 8X14 4-way manhole- 2488

Install 8X14 3-way manhole 2489 on MNDOT property

Install 8X14 3-way manhole 2490 in the ROW.

Install 8X14 2-way manhole 2491 in ROW

Install 8X14 4-way manhole 2492 at the SE corner of Fernbrook & 99th Ave N. Manhole 2492 will be placed south of future roundabout.

**SEE PG. 2**

Designer-  
John Protenhauer  
612-963-3804

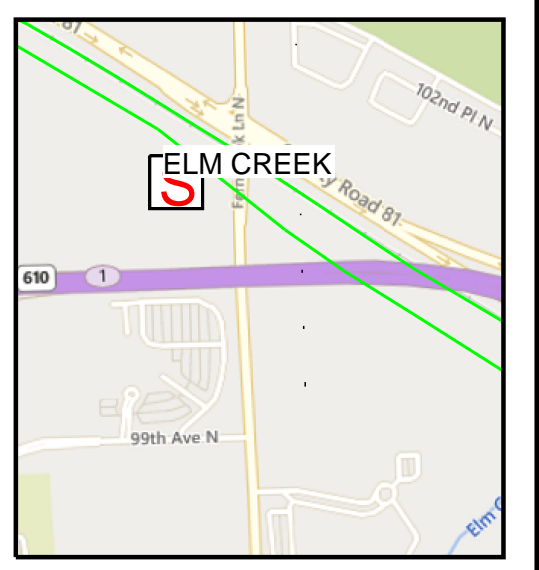

Work Order Information	
Service Request #	:
Design Number	: 00000979671
Designer/Planner ID	: pjt01
Designer/Planner Name	: Ptothenauer, John
Designer/Planner Ph #	: (612) 963-3804
Manager Approval	:
Joint Utility	
E:	G:
T:	C:
Design Location	
Division	: Maple Grove
County	: HENNEPIN
City	: MAPLE GROVE
Address	: 10150 FERNBROOK
T: 119N	R: 22W S: 10
Map #	: K52006 Permit :
Electric	
Feeder: ECK341	Voltage:
Phase:	Bkup Dev ID:
Gas	
System	: Pressure :
Size	: Material :
Dead End	:
Work Order #	: 000105825474
Date:	07/30/2021
Sketch:	1 of 1 Sketch Data
Scale:	1" equals 117'

**CONSTRUCTION USE ONLY**

NO CHANGES (BUILT AS DESIGNED)

CHANGES MADE AS INDICATED (ALL URD MUST HAVE ACTUAL MEASUREMENT FROM THE FIELD SITE)

RFO \_\_\_\_\_

FOREMAN \_\_\_\_\_ DATE \_\_\_\_\_

TEAM LEADER \_\_\_\_\_

DISCLAIMER: THERE ARE NO REPRESENTATIONS OR WARRANTIES (EXPRESS OR IMPLIED) ABOUT THE ACCURACY OF THIS PRINT. THIS PRINT IS PROVIDED WITH NO CLAIM AS TO PRINT COMPLETENESS, TIMELINESS, ACCURACY OF CONTENT OR USEFULNESS. STATE LAW REQUIRES ANYONE DIGGING, GRADING OR EXCAVATING TO OBTAIN A PRELIMINARY UTILITY LOCATIONS REPORT FROM THE APPROPRIATE UTILITY COMPANY. THE CONTRACTOR SHALL BE RESPONSIBLE FOR VERIFYING THE LOCATION AND DEPTH OF ALL UTILITIES PRIOR TO ANY CONSTRUCTION. THIS PRINT IS FOR PLANNING OR ESTIMATING PURPOSES. RELY ON THIS PRINT AT YOUR OWN RISK. BY ACCEPTING THIS PRINT, THE RECIPIENT & ANY OTHER PARTY RECEIVING A COPY OF THE PRINT ACKNOWLEDGES AND AGREES TO THIS DISCLAIMER. For All Field Locates Call 811