

Zachary Ln N

8974 Zachary Ln N

TAP INTO
EXISTING DUCT

TRAFFIC CONTROL AS
SHOWN ON LAYOUT 42.

DIRECTIONAL BORE FIBER CABLE IN 1.25"
INNERDUCT TO 8974 ZACHARY LANE N.

Google Earth

© 2020 Google

NOTES:

- ① The Flashing Arrow Board shall be used where the posted speed limit is 45 mph or greater, and shall be placed on the shoulder. If there is no shoulder, or the shoulder is too narrow, place at the end of the taper in lieu of the Type III barricade assembly.
- ② The RIGHT LANE CLOSED sign and/or LANE CLOSED sign may be omitted when the posted speed limit is 40 mph or less.
3. If there is a shoulder, close the shoulder using a shoulder taper.

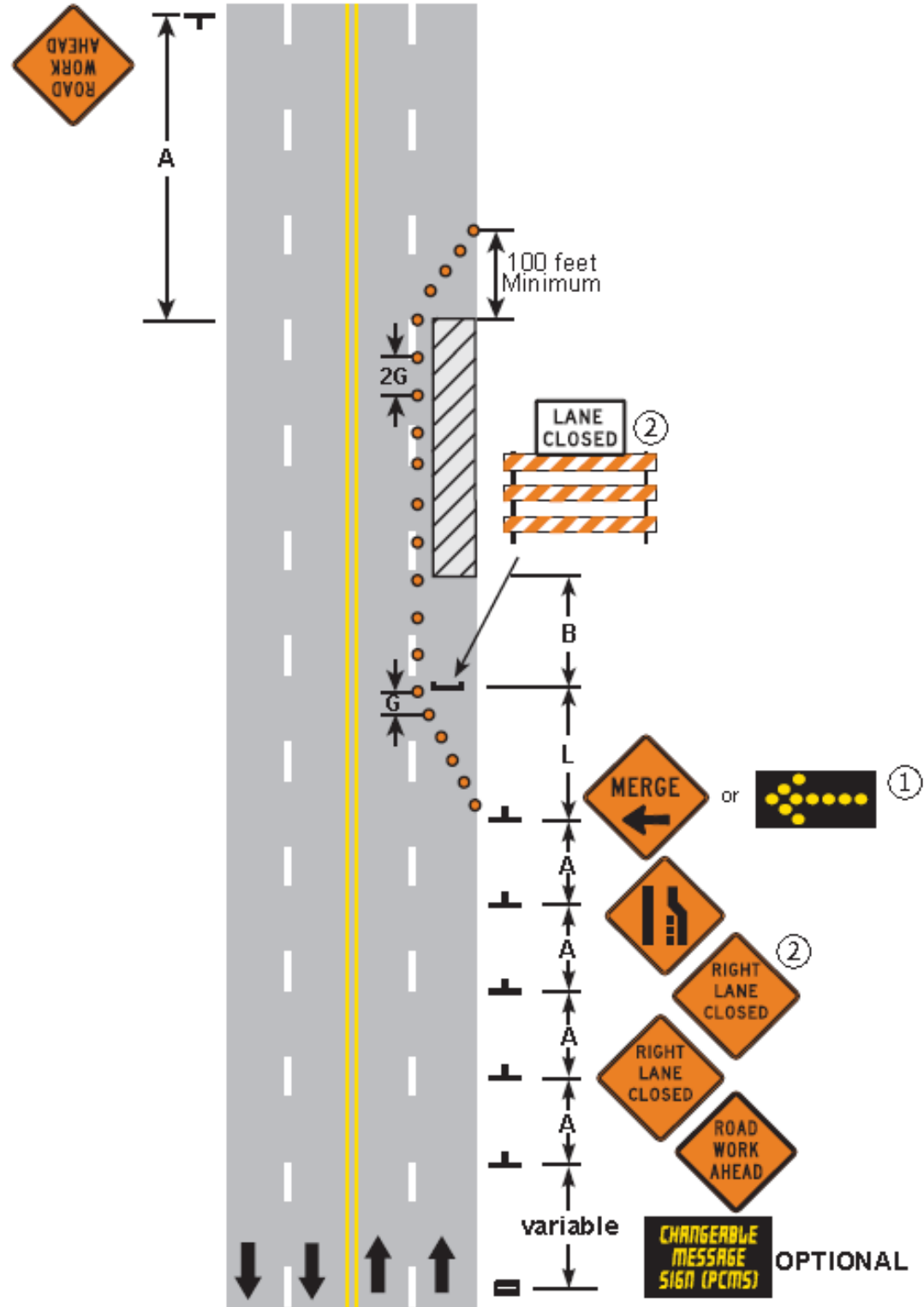

3 DAYS or LESS

**RIGHT LANE CLOSURE
MULTI-LANE UNDIVIDED ROAD**

6K-42

LAYOUT 42