

**NOTE-
NO CABLE REPLACEMENT AS PART OF
THIS WORK.**

**11850 93RD AVE N- ECK321
RELIABILITY
ECK321- 13.8KV (3/3)
PG. 2**

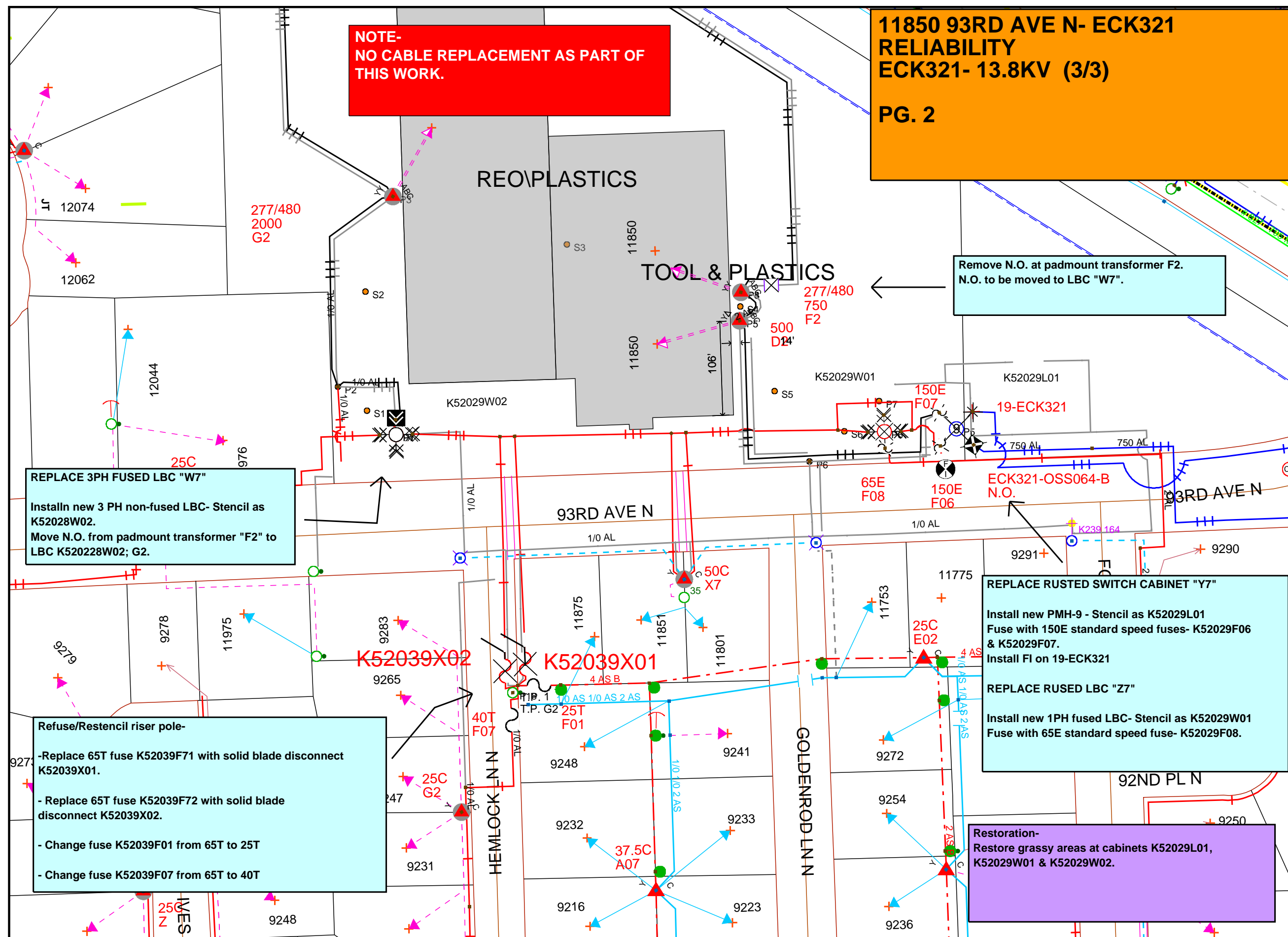
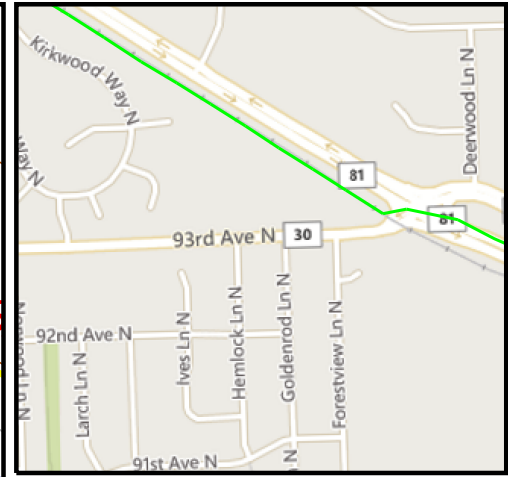

Remove N.O. at padmount transformer F2.
N.O. to be moved to LBC "W7".

REPLACE 3PH FUSED LBC "W7"
Install new 3 PH non-fused LBC- Stencil as K52028W02.
Move N.O. from padmount transformer "F2" to LBC K52028W02; G2.

REPLACE RUSTED SWITCH CABINET "Y7"
Install new PMH-9 - Stencil as K52029L01
Fuse with 150E standard speed fuses- K52029F06 & K52029F07.
Install FI on 19-ECK321
REPLACE RUSED LBC "Z7"
Install new 1PH fused LBC- Stencil as K52029W01
Fuse with 65E standard speed fuse- K52029F08.

Refuse/Restencil riser pole-
-Replace 65T fuse K52039F71 with solid blade disconnect K52039X01.
- Replace 65T fuse K52039F72 with solid blade disconnect K52039X02.
- Change fuse K52039F01 from 65T to 25T
- Change fuse K52039F07 from 65T to 40T

Restoration-
Restore grassy areas at cabinets K52029L01, K52029W01 & K52029W02.

Work Order Information	
Service Request #	:
Design Number	: 00000876885
Designer/Planner ID	: pftj01
Designer/Planner Name	: Protenhauer, John
Designer/Planner Ph #	: (763) 493-1876
Manager Approval	:

Joint Utility	
E:	G:
T:	C:

Design Location	
Division	: Maple Grove
County	: Hennepin
City	: Maple Grove
Address	: 11850 93rd Ave N
T: 119N	R: 22W S: 11
Map #	: K52029
Permit	:

Electric	
Feeder: ECK321	Voltage: 13800 KVA
Phase: ABC	Bkup Dev ID:

Gas	
System	: Pressure
Size	: Material
Dead End	:

Work Order # :
Date: 10/19/2020
Sketch: 2 Of 3 Sketch Data
Scale: 1" equals 100'



CONSTRUCTION USE ONLY	
<input type="checkbox"/>	NO CHANGES (BUILT AS DESIGNED)
<input type="checkbox"/>	CHANGES MADE AS INDICATED (ALL URD MUST HAVE ACTUAL MEASUREMENTS FROM THE FIELD SITE)

RFO _____
FOREMAN _____ DATE _____
TEAM LEADER _____

DISCLAIMER: THERE ARE NO REPRESENTATIONS OR WARRANTIES (EXPRESS OR IMPLIED) ABOUT THE ACCURACY OF THIS PRINT. THIS PRINT IS PROVIDED WITH NO CLAIM AS TO PRINT COMPLETENESS, TIMELINESS, ACCURACY OF CONTENT OR USEFULNESS. STATE LAW REQUIRES ANYONE DIGGING, GRADING OR EXCAVATING TO OBTAIN A PRIOR FIELD LOCATE OF ALL UTILITIES. THIS PRINT DOES NOT DISCHARGE THIS REQUIREMENT OR ANY OTHER REQUIREMENT. THE COMPANY AND ITS AFFILIATES ASSUME NO LEGAL RESPONSIBILITY OR LIABILITY FOR THE RECIPIENT'S USE (OR ANY OTHER PARTIES' USE) OF THE PRINT, INCLUDING THE RECIPIENT'S INTENDED PURPOSE IN USING THE PRINT. NO COMPANY EMPLOYEE OR OTHER PARTY HAS BEEN AUTHORIZED TO PROVIDE THIS PRINT FOR PLANNING OR ESTIMATING PURPOSES; RELY ON THIS PRINT AT YOUR OWN RISK. BY ACCEPTING THIS PRINT, THE RECIPIENT & ANY OTHER PARTY RECEIVING A COPY OF THE PRINT ACKNOWLEDGES AND AGREES TO THIS DISCLAIMER. For All Field Locates Call 811
THIS DOCUMENT IS XCEL ENERGY CONFIDENTIALS AND PROPRIETARY INFORMATION AND MAY NOT BE REPRODUCED IN WHOLE, OR IN PART, NOR MAY ANY OF THE INFORMATION CONTAINED HEREIN BE DISCLOSED WITHOUT THE CONSENT OF XCEL ENERGY. CONFIDENTIALS AND PROPRIETARY INFORMATION © 2019 XCEL ENERGY INC. | XCEL ENERGY IS REGISTERED TRADEMARK OF XCEL ENERGY INC